Diary Edition of 1941

ONLIBRUM

Gc
977.202
F77eL
1941

GEN

ALLEN COUNTY PUBLIC LIBRARY
3 1833 03118 8292

Gc 977.202 F77eL 1941
Fort Wayne, Indiana
Elmhurst High School
Anlibrum

1941
ANLIBRUM

PUBLISHED BY THE SENIORS OF ELMHURST

THE ANLIBRUM

HIGH SCHOOL, FORT WAYNE, INDIANA

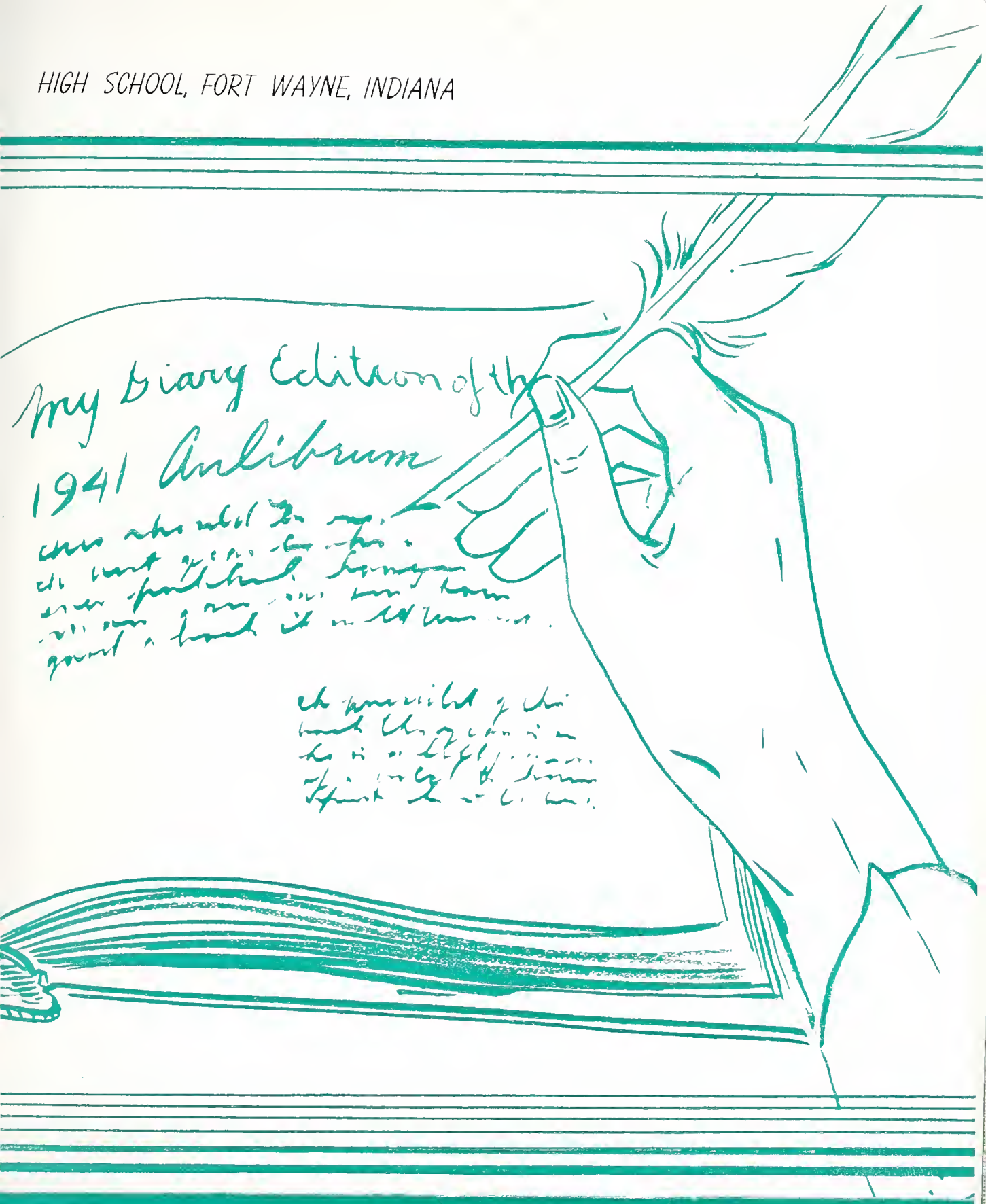

OF 1941

Allen County Public Library
900 Webster Street
PO Box 2270
Fort Wayne, IN 46801-2270

DEAR DIARY,

Just to be different, one bright and sunny day in October, Principal Haller let about 97 of us leave school during the seventh and eighth periods to witness a softball game between a boys' and a girls' team—What a game!—It came about as a result of the magazine campaign which lasted for four weeks during September and October.—Mr. Eickhoff was the sponsor—Maurice Stoller, Miriam Pond and Adine Gebhart were super-salesmen—A silver cup and five dollars was the award that Maurice Stoller received. Miriam got three dollars while Adine was awarded a season's basketball pass plus one dollar. Lucky kids! But they worked plenty hard.

The game was all right—even the janitors attended—but alas for Hepzabah's team, Zeke and his followers were a trifle better—The final score was 4-3 in Zeke's favor. On the opposite page are several snaps taken at the game—Just in case you wonder, Miss Adamson and Mr. Snider were the umpires—The picture of Delmar, Mr. Haller and Fred we have dubbed "The Three Wisemen." Don't they look it?

Several interesting assembly programs were brought to Elmhurst as a result of the magazine campaign. Sept. 30—Steve Cebuhar, a tall, dark and handsome young man who told us the story of how to crash Hollywood, and told some things about several of our favorite actors, was here. Nov. 7—Briggs, the artist, couldn't be with us so another artist, H. V. Nordeman, entertained us. In addition to some comic sketches, he drew several landscape pictures while blindfolded. Dec. 16—Mexican, Spanish and popular songs were played by the Bentleys on their marimba-xylophone. Evelyn Bentley did several clever dances.

It is because of these assemblies and the ball game, which afforded a vacation, that the 1941 Anlibrum is being dedicated to all those who helped to make the magazine campaign a success.

Those who sold subscriptions amounting to $5.00 and who were entitled to watch the game were: B. Alden, W. Anker, R. Avery, D. Beard, R. M. Beck, M. Beck, J. Bracht, D. Branning, I. Brock, C. Cable, D. Capin, M. Christle, J. Clapesattle, E. Clevenger, D. Coil, D. Colclasure, B. Cox, M. Cox, B. Deuter, M. Dove, R. Ellison, R. Emrick, H. Epple, B. Fair, R. Felmlee, R. Fisher, L. Fogwell, D. Foltz, M. Fremion, A. Gebhart, J. Gillespie, M. Girton, M. Grepke, N. Gronau, D. Gutmann, R. Harmon, E. Hatfield, M. Hatfield, L. Hegerfeld, P. Henning, F. Hoeppner, V. Holle, M. Jenkins, J. Kahlenbeck, D. Kiracofe, J. Kucher, H. Larimore, R. Larimore, M. Leonard, D. Loveless, M. Lunz, R. Lunz, B. Mason, H. Mason, G. B. May, N. McDevitt, R. McQueen, H. Miller, B. Millhouse, J. Monce, J. Mulligan, M. Nash, P. Oyer, W. Perl, E. Pontius, E. Poorman, R. Prince, B. Reed, L. Reichard, J. Rowan, E. Ruch, E. Scherer, D. Schmidt, L. Schneider, F. Schoeneman, G. Scott, P. J. Scott, P. M. Scott, N. Sessions, H. Shaefer, J. Shaefer, C. Shepherd, E. Smelser, D. Smith, J. Sonner, E. Stayanoff, E. Stemen, J. Stemen, M. Stoller, V. Stoller, J. Summers, V. J. Summers, R. Swank, I. Walker, J. Whitbeck, N. Zollinger.

Members of Hepzabah's team were: A. Anson, L. Anson, M. Baumgartner, W. Brim, J. Carriger, H. Folgelson, J. Fogwell, S. Gilleff, H. Hanke, B. Kahlenbeck, M. Kreigh, D. Lehman, V. Meyers, B. Mutton, M. Pond, A. Tarr and B. Wolf, while T. Braeuer, J. Clausen, K. Diss, C. Groves, L. Henry, P. Hildebrandt, F. Lehman, A. Rust, and O. Slater were on Zeke's team.

TEACHING'S WHAT THEY DO

JEAN ADAMSON
Joyous, Athletic
Jaunty, Able
English II, Physical Ed.,
Safety, First Aid, Glee Club, G.A.A.

MATILDA AUMAN
Merry, Accommodating
Modish, Active
Bookkeeping; Shorthand I, II; Typing I, II; Commercial Club, Sophomore Class, Booster Club

LYMAN L. BRUMIT
Likable, Bashful
Lecturer, Blissful
Shop I, II, III, IV; Industrial Arts Club

CHARLES EICKHOFF
Candid, Eloquent
Capable, Entertaining
General History, Algebra, Plane Geometry, German I, Economics, Rifle Club, Magazine Campaign

LETHA FALLS
Literary, Famed
Lively, Favorite
English III, IV; Latin I, II, III; Journalism, Senior Play, National Honor Society, Senior Class

DONALD FRYBACK
Daring, Facetious
Dancing, Festive
Band, Instrumental, Second Team Coach, Softball Coach

PRINCIPAL PAUL HALLER
Patriotic, Handsome
Paternal, Hearty
Government, Sociology
Counsellor for Worried Students

WALTER F. HAYES
Willing, Heartiness
Welcome, Helpful
Wayne Township Trustee
Township and School Finances

MARDY L. LOGAN
Moderate, Laudable
Mathematical, Logical
Algebra, Geometry, Trig, Physics, Phy-Chem Club, Advance, Freshman Class

DOROTHY McCOMB
Delicate, Memorable
Delightful, Mirthful
English I, III; Public Speaking, French I, Advance, Junior Class, Senior Forum Club

HELEN POTTERF
Happy, Picturesque
Helpful, Piquant
English I, II; General History, Junior and Senior Forum Clubs

EDNA K. SELLS
Efficient, Skilled
Educated, Sedate
Art I, II, III, IV; Venus Club

LEONORA SIMON
Learned, Solicitous
Loyal, Speculative
Biology; Home Ec. I, II, III, IV; Home Ec. Club, Cafeteria

WAVELAND SNIDER
Winsome, Salient
Wise, Scrupulous
United States History, Physical Ed., Varsity Basketball, E Club

LILLIAN STEIBER
Laughing, Sophisticated
Lucky, Sparkling
School Clerk
Guardian of Report Cards

RUTH WIMMER
Realistic, Whimsical
Reasonable, Winning
Geography, Chemistry, General Math, Safety, First Aid, Red Cross Club, Phy-Chem Club

♦

Top row: Mr. Logan, Miss Steiber, Mr. Fryback, Miss McComb.
In the center: Mr. Haller, Mr. Hayes.
Right side: Miss Simon, Mr. Eickhoff, Miss Adamson.
Left side: Miss Falls, Miss Wimmer, Mrs. Sells.
Bottom row: Miss Auman, Mr. Snider, Miss Potterf, Mr. Brumit.

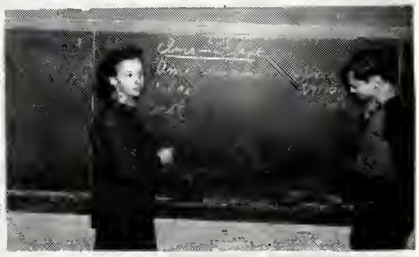

(First, down)
DIANA DANA ARRIVES
FLEET'S IN
RED CROSS WORKERS
CALENDAR ARTIST

(Middle)
MIRRORED BEAUTY
OFFICE SUB
LEANIN' ON JACKSON
ALL RIGHT, LET'S GO!

(Third, down)
DECLAIMERS
O-oo-oo-ff!
PIES A LA DEVILLIERS
FEBRUARY 14
JR. GLAMOUR GIRLS

(Top row)
FUN FESTERS
MR. LOGAN
JOAN ENCIRCLED

(Second row)
N. H. S. SENIORS
GLOBE LOOKERS
(Third row)
RECLINATION
SMILING STUDE
EXCERPT FROM 12

(Bottom row)
SEASICK!!
DANCING CELEBS
HAPPY SWINGSTERS

SOME GAL, PONTIUS!
CHURCHWARD BROS.
MEETING—11:40, BOYS
IMBIBER—B. BELTZ

DIGNIFIED (?) ADINE
WATCH OUT, SHAEFER
LIGHT ON THE SUBJECT
ANNIE'S HELPERS

USHERS, VERA AND JERRY
LOOKIN' PERTY, DONNA
FRESH AND SOPH OSSIFERS
T-R-I-D—D-I-R-T?

CLASSES

LAURELS

Valedictorian — ROGER ELLISON

Salutatorians — DOROTHY JANE LEHMAN AND HAROLD MASON

FOUR YEAR HONOR ROLL
Barbara Alden
David Coil
Roger Ellison
Annabell Keller
Dorothy J. Lehman
Harold Mason
Joyce Monce
Veronica Rulka
Dorothy Schweppe
Phyllis J. Scott
Jeanne Summers
Norma Sutorius

NATIONAL HONOR SOCIETY
SENIORS
Barbara Alden
David Coil
Roger Ellison in '40
Annabell Keller
Dorothy J. Lehman in '40
Harold Mason in '40
Joyce Monce in '40
Veronica Rulka
Dorothy Schweppe
Phyllis J. Scott
Jeanne Summers
Norma Sutorius

JUNIORS
Paul Oyer
Eugene Pontius
Frieda Schoeneman
Betty Tarr

ADVANCE AWARDS
1940
Barbara Alden
David Coil
Frank Pontius
Joyce Sonner
Jeanne Summers
1941
Roger Ellison
Betty Fair
Annabell Keller
Joyce Monce
Paul Oyer
Norman Sessions
Phyllis J. Scott
Maurice Stoller

NATIONAL FORENSIC LEAGUE
David Coil
Margaret Cox
Roger Ellison
Raymond Fisher
Donnabel Loveless
Paul Oyer
Eugene Pontius
Miss Potterf
James Sarasien
Donald Schmidt

QUILL AND SCROLL
Barbara Alden

ATHLETIC HONORARY SOCIETY
Bob Capin in '40

Miss Falls, Tom Braeuer, Raymond Fisher, Maurice Stoller, Jeanne Summers, Betty Fair, Maxyne Grepke, Joyce Sonner, Joyce Monce, Adine Gebhart.

"AND A GOOD TIME WAS HAD BY ALL"

We, 80 seniors, survivors of our junior year, started the last lap to graduation, on Sept. 3.

Needing to be brought to and kept in order, we elected T. Braeuer, prexy; M. Stoller, Vice-prexy; J. Summers, change keeper; and B. Fair, secretary, with the vital help of "Fallsie," our adviser.

Oct. 12—Thank you, Columbus, for the Discovery Day theme for our annual dance. Pulling down balloons and dancing to Gene Sheridan's orchestra and complimenting A. Gebhart, general chairman, kept us busy.

Nov. 19—After perpetual practising, we wowed the audience with the comedy, "Poor Dear Edgar." D. Coil had the lead, the drum, the bonds, and the girl.

Interlude—Vacations, government test, and snapping of Anlibrum pictures under orders from J. A. M. and J. S.

Feb. 14—All these hearts off a valentine running around and the senior boys too bashful to shoot an arrow (or was it poor aim?)! R. Fisher was Cupid, Esq. Miss Falls got the biggest Valentine, a box of candy from her angels.

May 9—"Wa-a-a! I want my dolly back." "You big bully, stop pulling my hair." "I'll tell teacher on you." Maybe we'd better explain. That's right! We seniors were in our second childhood today, or else we finished up our first one with a bang.

May 17—With pretty girls, pretty dresses and corsages, and handsome heroes as escorts, we held our banquet in the Shrine Ballroom. M. Grepke and her committee picked "Covered Wagon Days" as the theme.

May 25—The semi-finals of graduation! Dr. Paul Krauss was our Baccalaureate speaker and told us of "A Pattern For Living."

May 29—This is one morning we got up before breakfast. For if we hadn't, we would have missed the big breakfast the faculty prepared for us. Was it tasty!

May 30—After 12 hard and laborious years of studying, we finally reached our goal. Today was commencement and we listened to Dr. Robert La Follette, head of the history department of Ball State Teachers' College.

GRADUATES

BARBARA C.
ALDEN
"Seen the feature page?"
Advance Editor 3-4
Ping-pong Champ 3
Forum Club 2
Class Basketball 2-3-4
"Poor Dear Edgar" 4

CARL M.
ALLISON
The light fantastic toe
Phy-Chem Club 3-4
Glee Club 2-3-4
Red Cross Club 3-4
Class Basketball 2-3-4

MARIE
ANKENBRUCK
She ain't misbehavin'
Commercial Club, Treas. 4
Home Ec. Club, Treas. 4
Band 2-3-4
Phy-Chem Club 4
E Club 4

ALYCE A.
ANSON
"What kind do you want?"
G. A. A. 1-2-3-4
Prom Committee 3
Advance Staff 1-2-3-4
Glee Club 1-2-3-4
E Club 4

PAULINE D.
BECK
Just a kid at heart
"Poor Dear Edgar" 4
Booster Club 3-4
G.A.A. 1-2-3-4, Pres. 4
Home Ec. 1-2-3-4, Pres. 4
E Club 3-4

CATHERINE C.
BEERMAN
"Now don't get me wrong!"
Home Ec. Club 1-2-3-4
Commercial Club 4
Glee Club 1-2-3-4
Advance Staff 4

ALICE
BOWERS
Alice in Wonderland
Home Ec. Club 1-2
Commercial Club 2-3
Red Cross Club 4
G.A.A. 1

TOMMY
BRAEUER
"Oh, boy, it's raspberry!"
"Poor Dear Edgar" 4
Band 1-2-3-4
Drum Major 3-4
Student Conductor 4
Booster Club 3-4

VIVIAN
BRANSTRATOR
Little Miss Spitfire
"Poor Dear Edgar" 4
Glee Club 1-2-3-4
Red Cross Club 3-4
Advance Staff 2-3
Commercial Club 3-4

HAROLD C.
BUELL
"Teacher and I don't agree."
Rifle Club 1
Industrial Arts 1-2-3-4
Red Cross Club 3-4
Commercial Club 4
Phy-Chem Club 4

ROBERT
CAPIN
"Who knows?"
Rifle Club 1-2
Ind. Arts 1-2-3-4, Pres. 4
Booster Club 4
Varsity Basketball 2-3
Varsity Softball 1-2-3-4

ROBERT
CARDER
Carder and Coil on two wheels
Prom Committee 3
"Poor Dear Edgar" 4
Senior Dance Committee 4
Central 1
New Haven 1

CATHERINE
COHAGEN
"A bit of Erin."
Home Ec. Club 1
Venus Club 4
Advance Staff 2-3-4
Red Cross Club 3-4

DAVID
COIL
"You ought to know better."
Adv. Ad. Mgr. 3., Bus. Mgr. 4
Forum Club 1-2-3-4
"Poor Dear Edgar" 4
Wilkie Plaque 3-4
Booster Club 3-4

CHARLES E.
COLEMAN
"I'll show 'em!"
Industrial Arts 1-2-4
Varsity Basketball 2-3
Glee Club 3-4
Red Cross Club 4

BETTY
COX
"Got any more ideas?"
Home Ec. Club 1-2-3-4
Phy-Chem Club 3-4
"Poor Dear Edgar" 4
Anlibrum Staff 4
Glee Club 1-2

RICHARD
CULLY
"How much trig you got?"
Phy-Chem Club 4
Rifle Club 1-3-4
Class Basketball 4
Central 2

BETTY LOU
DAY
She's a Day at night
South Side 1-2

MARY BETH
DOVE
Admirer of Clara Barton
Home Ec. Club 3-4
Arcola 1
Phy-Chem Club 4

ROGER
ELLISON
"Ah hates wah, period."
Andrews High 1-2
National Honor Society 3-4
Comm. Club 3-4, Pres. 4
Advance, Anlibrum 3-4
"Poor Dear Edgar" 4

BARBARA C. ALDEN

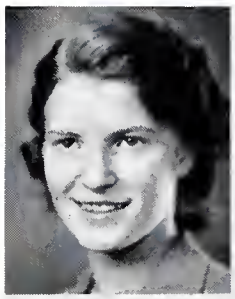

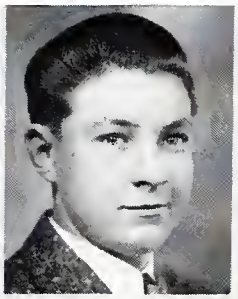

MARIE ANKENBRUCK

CARL M. ALLISON

ALYCE A. ANSON

PAULINE D. BECK

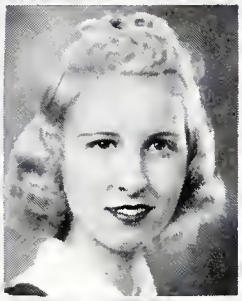

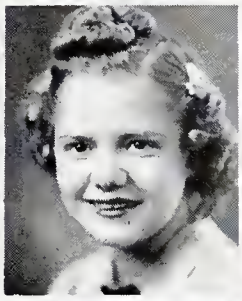

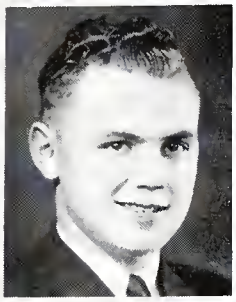

ALICE BOWERS

CATHERINE C. BEERMAN

TOMMY BRAEUER

VIVIAN BRANSTRATOR

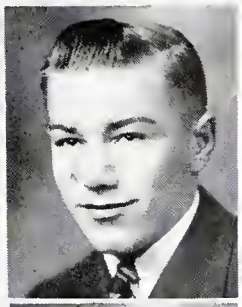

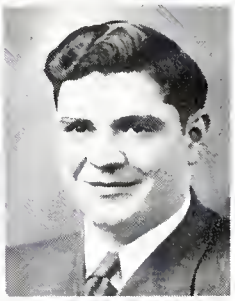

ROBERT CAPIN

HAROLD C. BUELL

ROBERT CARDER

CATHERINE COHAGEN

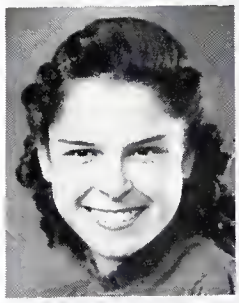

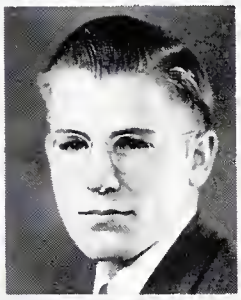

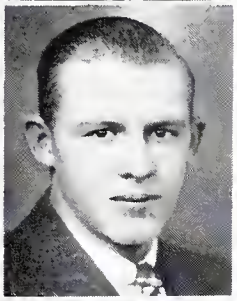

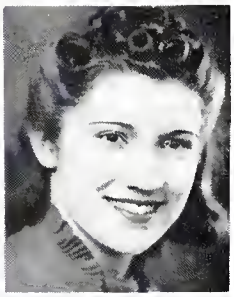

CHARLES E. COLEMAN

DAVID COIL

BETTY COX

RICHARD CULLY

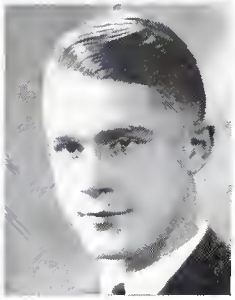

MARY BETH DOVE

BETTY LOU DAY

ROGER ELLISON

GRADUATES

RUTH ANN
EMRICK
Elmhurst's color guard
Commercial Club 2-3-4
Prom Attendant 3
Glee Club 1-2-4
G.A.A. 1-2-3-4
E Club 3-4

HENRY C.
EPPLE
"Oh, you know it!"
Phy-Chem Club 4
Band 2-3-4
Varsity Basketball 3
E Club 4
Industrial Arts 3

BETTY
FAIR
Fair today, and Fair tomorrow
Prom Attendant 3
Commercial Club 3-4
Rifle Club 1-2-3-4
Advance Staff 1-2-3-4
Booster Club, Sec. 4

DELORES
FEIGHNER
"Be seein' ya'!"
Home Ec. Club 3-4
Venus Club 3-4
Prom Committee 3
Venus Club, Pres. 4
Senior Dance Committee 4

RAYMOND
FISHER
"Boy, do I know a good one."
Forum Club 2-3-4, Pres. 3-4
"Poor Dear Edgar" 4
Booster Club 3-4, Pres. 4
Band 1-2-3-4, Pres. 3
E Club 4

MARGIE M.
FREMION
Just Margie, herself
Anlibrum Staff 4

MARY
FRY
"Going to the dance tonight?"
Commercial Club 4
Home Ec. Club 4
Senior Dance Committee 4
Advance Staff 4
South Side 1-2-3

ADINE
GEBHART
Vivacious lady
Home Ec. Club 1-2-3-4
G. A. A. 1-2-3-4
Rifle Club 1-2-3-4
E Club 2-3-4
Prom Queen 3

VALETTA M.
GEBHART
Jovial and sincere
Glee Club 3-4
Commercial Club 3-4
G. A. A. 1-2-3-4
Rifle Club 1-2-3
Home Ec. Club 1-2-4

ARNOLD
GREIDER
"Want to see my picture? No?"
Varsity Basketball 3-4
Varsity Softball 1-2-3-4
E Club 3-4
Prom Committee 3
Industrial Arts 4

MAXYNE
GREPKE
"Boy, what a lousy article."
Prom Attendant 3
Commercial Club 2-3-4
E Club 3-4
G. A. A. 1-2-3-4

DOROTHY
GUTMANN
"Isn't it awful?"
Commercial Club 3-4
Booster Club 4
Glee Club 1-2-3-4
G. A. A. 1-2-3-4
E Club 4

GERRY
HAAG
"Why don't you grow up?"
Commercial Club 2
Home Ec. Club 1-2
Advance Staff 1

RUTH E.
HAMILTON
"He's coming tonight."
G. A. A. 1
Prom Committee 3

ORVAL
HAPNER
An escort to church
Mt. Carmel, Kentucky 1
Class Basketball 2-3-4
Varsity Softball 2-3-4
Varsity Golf 2-3-4
Industrial Arts 4

ERNEST
HAUSMANN
Bashful (?) Gus
Glee Club 1-2-3-4
Booster Club 3-4
Red Cross Club 3-4
Industrial Arts 1-2-3
Varsity Basketball 3

BILL
HOWARD
Tall, dark, and friendly
Prom Committee 3
Glee Club 2-3-4
North Side 1
Banquet Committee 4

MARY E.
JENKINS
"May I borrow your pen?"
Advance Staff 2-3-4
Home Ec. Club 4
Anlibrum Staff 4

ANNABELL
KELLER
Short, sweet, sagacious
Student Director Senior Play 4
Prom Committee 3
Senior Dance Committee 4
Advance Staff 3-4
Anlibrum Staff 4

WARREN M.
LANGMEYER
"Why are you blushing?"
Industrial Arts 1-4
Red Cross Club 3-4
Advance Staff 1
Anlibrum Staff 4

RUTH ANN EMRICK

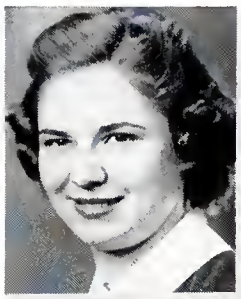

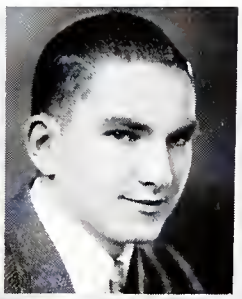

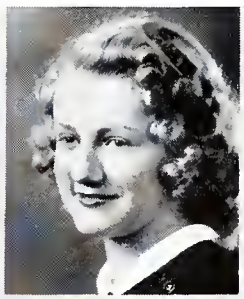

BETTY FAIR

HENRY C. EPPLE

DELORES FEIGHNER

RAYMOND FISHER

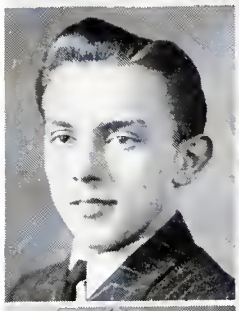

MARY FRY

MARGIE M. FREMION

ADINE GEBHART

VALETTA M. GEBHART

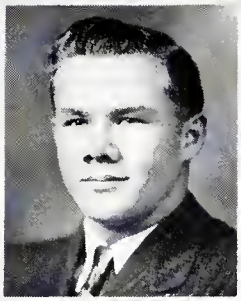

MAXYNE GREPKE

ARNOLD CREIDER

DOROTHY GUTMANN

GERRY HAAG

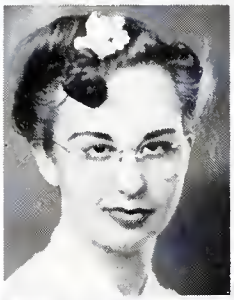

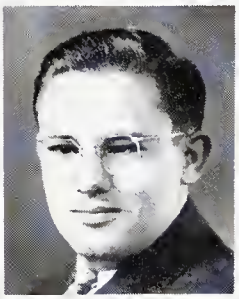

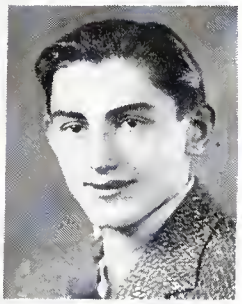

ORVAL HAPNER

RUTH E. HAMILTON

ERNEST HAUSMANN

BILL HOWARD

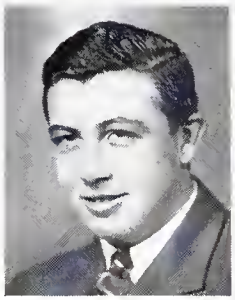

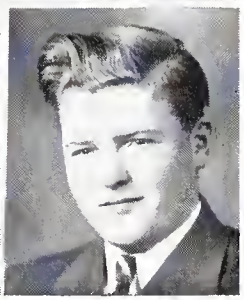

ANNABELL KELLER

MARY E. JENKINS

WARREN M. LANGMEYER

GRADUATES

RICHARD
LARIMORE
Dead-eye Larimore
Commercial Club 3-4
Band 1-2-3-4
Class Basketball 1-2-3-4
E Club 4

DOROTHY JANE
LEHMAN
A typical tvpist
"Poor Dear Edgar" 4
Tennis Champ 4
Glee Club, Pres. 4
National Honor Society 3-4
Class Treasurer 2-3

FRED
LINK
The sporty sportsman
Varsity Basketball 1-2-3-4
Varsitv Golf 1-2-3-4
Varsity Softball 1-2-3-4
E Club 1-2-3-4
Class President 1-2-3

BETTY MARDELLE
LOPSHIRE
"Is he good looking?"
Red Cross Club 4
Phy-Chem Club 4
Lafayette Central 1-2
Glee Club 1-2-3

RUTH
LUNZ
Sweet and sentimental
Commercial Club 2-3-4
G. A. A. 1-2-3-4
Prom Attendant 3
Booster Club 3-4
E Club 3-4

GLOE L.
McCURDY
"Why am I so short?"
Columbia City 1-2-3

ISABEL
McKEEMAN
"I'm near the Army now."
Glee Club 1-3
Art Club
G. A. A. 2
Red Cross Club 4
Phy-Chem Club 4

KARL W.
McOMBER
"Well, I'd like to."
Class Basketball 1-2-3-4
Industrial Arts 4

HAROLD
MASON
A toot on the tooter
Band 1-2-3-4
Phy-Chem Club 3-4
National Honor Society 3-4
Advance Staff 3-4
E Club 3-4

PAUL
MEYER
Sunny himself
Band 1-2-3-4
E Club 4
Booster Club 4
Red Cross Club 3-4
Rifle Club 1-4

DICK
MILLER
"Meet in Room 9 today."
Phy-Chem Club, Pres. 4
Forum Club 3-4
Rifle Club, Sec. 4
Booster Club 3-4
E Club 4

JOYCE
MONCE
"We had more fun!"
National Honor Society 3-4
Prom Attendant 3
Anlibrum Co-editor 4
Advance Staff 3-4
Home Ec. Club 1-3-4

EARNEST
PFEIFFER
"Love Thy Neighbor"
Industrial Arts 1-2
Glee Club 1-2

FRANK
PONTIUS
Eloquently effervescent
Band 1-2-3-4
Advance Staff 1-2-3-4
Phy-Chem Club 4
E Club 4
Forum Club 4

RUSSELL
PRINCE
"More pennies for my bank!"
Industrial Arts 1-2-3-4
Booster Club 3-4
Technician, Senior Play 4
Red Cross Club 3-4
Class Basketball 1-2-3-4

LORETTA
REICHARD
"My life is doomed by a ring."
Commercial Club 4
Home Ec. Club 4
Red Cross Club 4
Advance Staff 4

DALE ANTHONY
ROGERS
"I ain't no pantywaist."
E Club 3-4
Rifle Club 2-3
Phy-Chem Club 3-4
Class Basketball 2-3-4
Morton High, Chicago 1

VERONICA
RULKA
"Oh, that government!"
Commercial Club 4
Home Ec. Club 1-3-4
Phy-Chem Club 4
Advance Staff 4

DOROTHY
SCHWEPPE
"Goodness, I don't know."
Anlibrum Staff 4
Advance Staff 4
Home Ec. Club 1-2-3-4
Red Cross Club 3-4
Prom Committee 3

PHYLLIS J.
SCOTT
"Could I speak to Barbara?"
Advance Staff 1-2-3-4
G. A. A. 1-2-3-4
Phy-Chem Club 3-4
Rifle Club 1-3-4
E Club 3-4

RICHARD LARIMORE

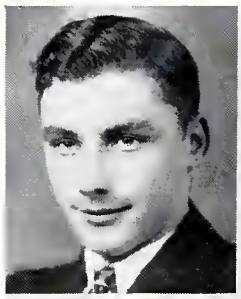

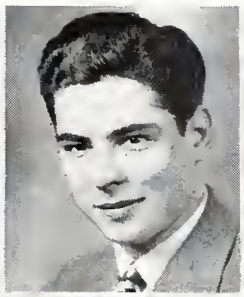

FRED LINK

DOROTHY JANE LEHMAN

BETTY MARDELLE LOPSHIRE

RUTH LUNZ

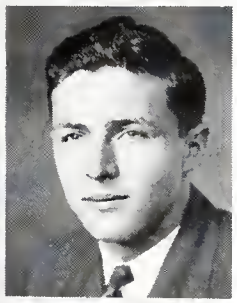

ISABEL McKEEMAN

GLOE L. McCURDY

KARL W. McOMBER

HAROLD MASON

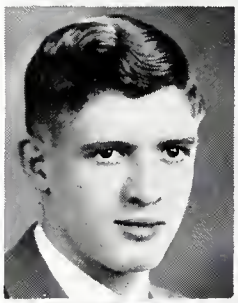

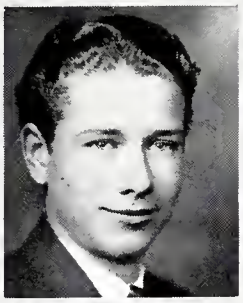

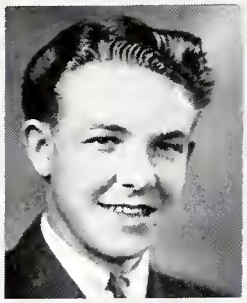

DICK MILLER

PAUL MEYER

JOYCE MONCE

EARNEST PFEIFFER

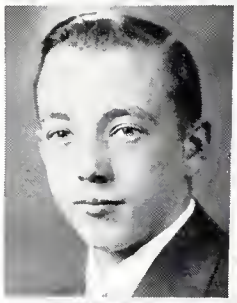

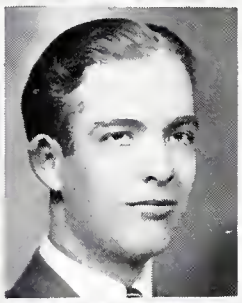

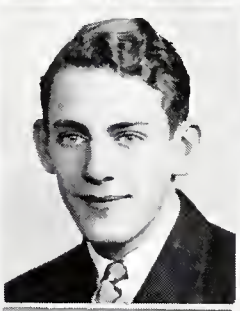

RUSSELL PRINCE

FRANK PONTIUS

LORETTA REICHARD

DALE ANTHONY ROGERS

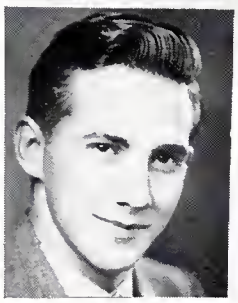

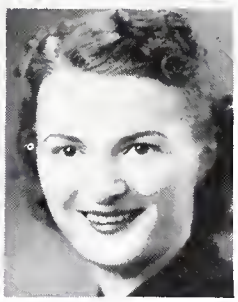

DOROTHY SCHWEPPE

VERONICA RULKA

PHYLLIS J. SCOTT

GRADUATES

NORMAN D.
SESSIONS
"What's this I hear about you?"
Advance 1-2-3-4, Ad. Mgr. 4
Rifle Club, Pres. 4
Phy-Chem Club 3-4
Anlibrum Staff 4
E Club 4

JAMES
SHAEFER
The newsy newsboy
Rifle Club 1-2-3-4
Phy-Chem Club 4
Band 1-2-3-4
Industrial Arts 1-3-4
Booster Club 4

JOHN
SMEAD
"Has anybody seen my pencil?"
Senior Dance Committee 4
Class Basketball 1-2-3-4
Advance Staff 4
Anlibrum Staff 4
Industrial Arts 2

DALE
SMITH
"I like 'em short."
Band 1-2-3-4
E Club 4
Advance Staff 4
Phy-Chem Club 3-4
Prom Committee 3

JOYCE
SONNER
"Look it up in the dictionary."
Venus Club 3-4
Advance Staff 2-3-4
Anlibrum Co-Editor 4
Glee Club 1
Prom Committee 3

RICHARD
SPOERHASE
Blow, Gabriel, blow
Phy-Chem Club 3-4
Rifle Club 4
Class Basketball 1-2-4
Band 1-2-3-4
E Club 4

HELEN
STAYANOFF
Shy of boys
Venus Club 3
Rifle Club 2
Advance Staff 1
Phy-Chem Club 4

MAURICE
STOLLER
"Make both triangles equal."
South Side 1
Advance Staff 3-4
Anlibrum Staff 4
Magazine Sales Trophy 3-4
Class Vice-president 4

RUTH
STOLTE
A whirl-wind on skates
Booster Club 3-4
E Club 3-4
Red Cross Club 3-4
Glee Club 1-2-3-4
Advance Staff 1-2-3-4

JEANNE
SUMMERS
"You de-ci-mate me!"
Prom Attendant 3
Booster Club 3-4
"Poor Dear Edgar" 4
Advance Staff 1-2-3-4
Phy Chem Club 4

NORMA GRACE
SUTORIUS
A saucy little red-head
Anlibrum Staff 4
National Honor Society 4
Red Cross Club 3-4
G. A. A. 1

ROBERT D.
TAYLOR
What, a movie star?
Industrial Arts 2-3-4
Red Cross Club 4
Rifle Club 1-3-4

EVE
THOMAS
"I feel like a freshman."
Commercial Club 3
Prom Committee 3
Glee Club 2
Venus Club 3-4

BUD
THURBER
An ideal somnambulist
Basketball 1
Glee Club 1-2-3-4
Red Cross Club 3-4
Industrial Arts Club 1-4
Class Basketball 3-4

IRENE
WALKER
Willing and helpful
Advance Staff 4

JOHN
WILLET
"I'm not a joiner."

DORIS
WOODARD
Small, but quick
Commercial Club 4
Booster Club 4
Red Cross Club 3-4
Advance Staff 4

HANK
YOVAN
"C'mon back and see me."
Varsity Golf 3-4
Ping-pong Chamn 3
Glee Club 1-2-3-4
Class Basketball 1-2-3-4

JACK
WILKIE
1923-1940
Prom Committee 3
Phy-Chem Club 3
Forum Club 2-3
Class Vice-president 3
Jr. Academy of Science, Pres. 3

NORMAN D. SESSIONS

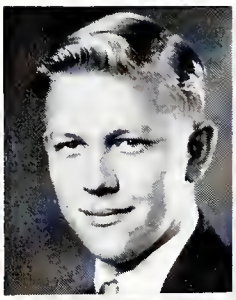

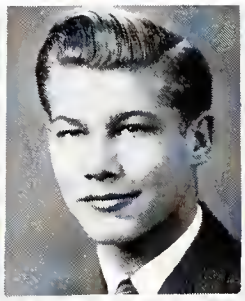

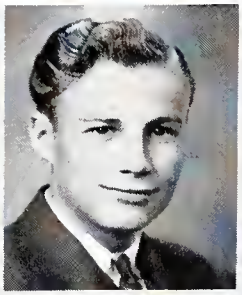

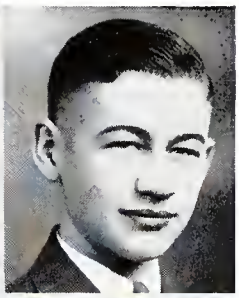

JOHN SMEAD

JAMES SHAEFER

DALE SMITH

JOYCE SONNER

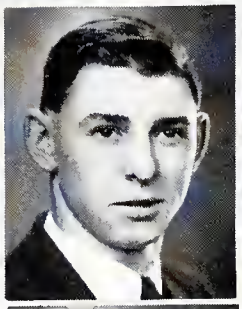

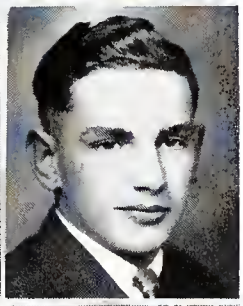

HELEN STAYANOFF

RICHARD SPOERHASE

MAURICE STOLLER

RUTH STOLTE

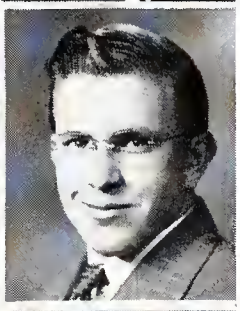

NORMA GRACE SUTORIUS

JEANNE SUMMERS

ROBERT D. TAYLOR

EVE THOMAS

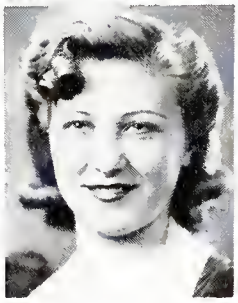

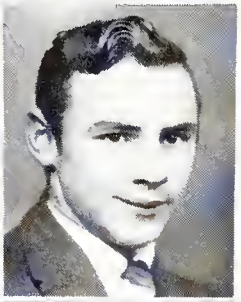

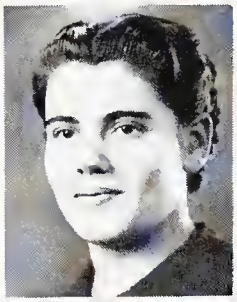

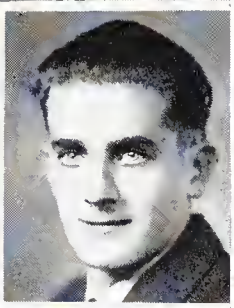

IRENE WALKER

BUD THURBER

JOHN WILLET

DORIS WOODARD

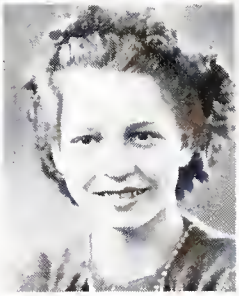

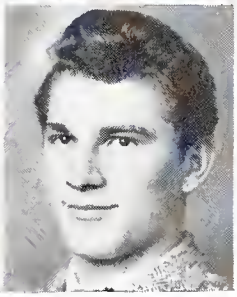

HANK YOVAN

JUNIORS

Top row: Lowell Mahaffey, Ralph McQueen, Raymond Beebe, Louis Felger, Earl Sorg, William Perl, Tom Foltz, Donald Kiracofe, John Fogwell, Arthur Gutmann, Alton Rust.

Second row: Phyllis Smith, Dorothy Lopshire, Ardella La Lone, Lois Schneider, Phyllis M. Scott, Frieda Schoeneman, Betty Tarr, Betty Kahlenbeck, Ethel Koomler, Betty Miller, Virginia Trumpey.

Third row: Sarah Kummer, Eleanor Strahm, Elizabeth Stayanoff, Betty Mutton, Agnes Forschner, Irieta Grush, Lee Kraft, Valoice Driver.

Fourth row: Donald Chilcote, Rolland Leatherman, Gilbert Millhouse, Eldon Clevenger, Eugene Pontius, Ed Dullaghan, Jerry Whitbeck, John Baker.

Fifth row: Donald Stute, Joe Rowan, Lester Meyer, Paul Oyer, Dick Fisher, Bob Parkison, Eugene Churchward.

Sixth Row: Ailene Ruby, Ann Wise, Eris Smelser, Joan Kahlenbeck, Raymon Harman, Bill Churchward.

Seventh row: Mary Ellen Girton, Phyllis Bade, Nellie Prough, Lois Gilpin, Gloria Belle May, Eileen Rowan, Margaret Cox, Julia Bartle, Ruth Mitchell.

Eighth row: Phil Horn, Bud Johnson, Dick Sexton, Bob Coleman, Don Hower, Murray Bassett, Wallace Snyder, Morris Cecil.

Ninth row: Erma Schie, Miriam Pond, Margaret Christle, Betty Mason, Ruth Felmlee, Phyllis Hoeppner, Louise Hegerfeld.

Bottom row: Mary Roller, Katie Anderson, Reeva Jones, Babe Robinson, Betty Rose Price, Donnabel Loveless, Glenna Marshall, Barbara Miller, Marjorie Cox.

JUNIORS HOEDOWN AND PROM

6:30! Imagine it! At 6:30 in the morning on September 3, I had to get up and prepare for an eight hour daily siege at school until our first vacation which was September 5—thanks, in one way, to poliomyelitis.

All 90 of us juniors, or 40 girls and 50 boys, had to go back to work on September 16 and continue our struggle until Christmas vacation, December 23-30.

The juniors, under the leadership of Bud Hower, assisted by Bob Coleman, vice-president; Frieda Schoeneman, secretary; and Betty Tarr, treasurer; planned a rip-roarin' time by having a barn dance January 11. And did we ever have the fun! We "farmers" were led in barn dancing by the two Fishers, Dick and Raymond.

I'm quite sure, dear diary, that you already know that every year the juniors have a prom. In February, we began to plan for the prom which was held April 19. With "Spring Ecstacy" as the theme of the prom and Frieda Schoeneman as the "fairest of them all," attended by Betty Tarr, Irieta Grush, Barbara Miller, Connie Kumfer, Gloria Belle May and Pat McCoy, the prom was a great success.

Our president, assisted by our sponsor, Miss McComb, appointed the following committees for the prom: decoration committee, Betty Tarr, chairman, Phyllis Bade, Valoice Driver, Louise Hegerfeld, Lois Gilpin, Frieda Schoeneman, Bill Perl, Marjorie Cox, Dick Fisher, Bob Coleman, John Baker, Don Stute; refreshment, Miriam Pond, chairman, Gloria Belle May, Art Gutmann, Eldon Clevenger and Betty Rose Price; music, Eugene Pontius, chairman, Bob Parkison, Barbara Miller and Pat McCoy; invitations, Lois Schneider, chairman, Betty Mutton, Lee Kraft and Paul Oyer; program, Phyllis M. Scott, chairman, Betty Mason, Betty Miller, Ruth Felmlee and Ralph McQueen.

Top row: Roy Brittenham, Dick Nycum, Harry Gaunt, Ernest Goette, Wayne James, Howard Shaefer, Donald Schmidt, Oliver Slater.

Second row: Jean Weist, Jean Clapesattle, Bonnie Wolfe, Donna Foltz, Dorothy Vogts, Edna Churchward, Hope Miller, Verna Meyers, Pauline Pflueger, Doris Bolinger, Pat Shulze, Lorene Parker.

Third row: Doris Lopshire, Phyllis Erhman, Hilda Hanke, Mabel Leonard, Mary K. Sands, Betty Millhouse, Juanita Foltz, Margaret Lunz, Ruth Mary Beck, Rose Mary Avery, Jeannette Paxson, Miss Auman.

Fourth row: Don Ormiston, Clair Buskirk, Bill Deuter, Howard Simerman, John Bridenbaugh, Ray Mutton, Cecil Groves, Bernard Bracht, Willie Huett, Willard Hardisty, Paul Hildebrandt, Neil Zollinger.

Fifth row: Claude Cable, Bill Coil, Phyllis Fry, Jean Gillespie, Lee Ellyn Keesler, Edna Krill, Elsie Johnson, Dale Bryce, Bill Stein, Verlin Stoller, Bob Metcalf.

Sixth row: Kenneth Diss, Bob Meyer, James Sarasien, Margaret Stute, Marjorie Willet, Dorothy Cox, Lavonne Anson, Lynn Henry, Jimmy Turner, Jerry Clausen, Paul Bailey.

Seventh row: Raymond Crain, Norma Baker, Elizabeth Fagen, Phyllis Riehle, Helen Conahan, Maxine Baumgartner, Hilda Fogelson, Betty Gordon, Jack Belschner.

Eighth row: Phyllis Roe, Helen Carpenter, Mary Jo Sonafrank, Rosella Johnson, Marjorie Pickard, Helen Keiser, Gerry Langmeyer, Marian Draggoo, Harold Larimore.

Front row: Junior Day, Dean Miller, Mary Swank, Elaine Bunn, Donnabelle Douglass, Imogene Sproat, Maxine Walker, Marjorie McMillen, Norman McDevitt, Johnny Bracht.

SOPHS ROLL MERRILY ON

Room 15 was a lively place. We were entertaining ourselves by playing "hit and miss" with erasers, chalk, books or anything handy when Miss Auman, our sponsor, walked in and put a stop to the antics of the class of '43. We've acted much better ever since. Reluctantly, we settled down and prepared for a long siege of classes—Latin, English, geometry, history, etc. Of these, Mr. Eickhoff's history class seemed to be the favorite.

All of us sophomores were called together on October 31 to elect our leader and his assistants. Lynn Henry, our freshman prexy, was voted to guide us during 1940-41. Verlin Stoller was chosen vice-president with Hope Miller as secretary and Lavonne Anson as treasurer.

For our first semester frolic we had a skating party at Bell's rink on January 9. Admittance to the Trojans was in charge of Ray Mutton, Donna Foltz and Phyllis Ehrman.

For years, the sophomores have had two skating parties; but this year we departed from the precedent and had a class party in the school gym. Jimmy Turner, Howard Shaefer, Lavonne Anson, Ruth Mary Beck and Harold Larimore took charge of refreshments. You see, dear diary, we put those first; they are very important. Phyllis Ehrman, Wayne James, James Sarasien, Donna Foltz, and Norman McDevitt planned the entertainment. Jack Belschner, Jerry Clausen, Margaret Lunz and Bob Meyer decorated the gym.

By the way, the party was March 15. Mila Haag sang and Marjorie McMillen tap danced and sang. Both girls were accompanied by Phyllis Ehrman at the piano. Jean Weist played her accordion. The rest of the time slipped by in games and dancing.

SOPHOMORES

FRESHMEN

GREENIES--WHAT A LIFE

I'm just awfully glad you have a key, dear diary, because I'm writing my most private and interesting things in you.

I missed the bus the first day which was September 4! Oh happy day! By mere luck, a senior girl showed me all the rooms and I memorized them so I wouldn't get lost. At least, I escaped that! But much to my embarrassment, Mr. Eickhoff called on me to explain an algebra problem that I knew about as much of as the man in the moon.

Suddenly the bell rang. There was a mad rush from all rooms into what were supposed to be lunch lines. We "greenies" jumped into the first line we could; and as a result, most of us had hamburgers and drumsticks for lunch.

The quiet bell rang all too soon, and we had to resume our struggles after a brief intermission.

Our next class was English taught by Miss Potterf who announced that we could chew gum if, in doing so, we didn't make any noise. So we took our wads out of cold storage and set our numbe jaws to working. What a relief!

On October 31, we chose our leader and his assistants. Bob Rice, a baseball star, was elected president with Dick Capin, vice-president; Marjorie Beck, secretary and Shirley Monce, treasurer. Mr. Logan was our sponsor. Since we didn't get around to having a party the first semester, we had two the second semester.

Our first activity was a skating party on February 22. The ticket salesmen were D. Beard, J. Carriger, and V. Cox.

For our second activity we had a freshman class party late in the spring. The ticket salesmen were D. Lundgren, D. Schneider, and D. Johnson. The refreshmen and entertainment committees consisted of M. Beck, A. Tarr, F. Lehman, and J. Pond.

Top row: Rose Mary Hine, Eleanor Hatfield, Iona Brock, Mildred Hatfield, Mary Keller, Ruth Taylor, Raymond Johnson, Richard Swank, Freeman Lehman, Bob Pennington, Dick Deuter.

Second row: Joan Stemen, Betty Riehle, Virginia Morse, Margaret Nash, Bernice Beltz, Joan Carriger, Sylvia Gilleff, Joan Summers, Margie Zent, Cecilia Hartman, Jim Kucher.

Third row: Martha Kreigh, Marion Clevenger, Jean Klerner, Nellie Wagemon, Lois Cohagen, Vera McGregor, Don Wolfe, Eugene Scherer, Jerry Pond, Eleanor Shaw, Gerald Kraft.

Fourth row: Clara Holloway, Agnes Koomler, Althea Tarr, Mary Ditzenberger, Betty May Bassett, Ed Christle, Lee Mitchell, Jack Sinn, Jeremy Alden, Hollis Morse.

Fifth row: Virginia Holle, Betty Reed, Margaret Graft, Virginia Cox, Shirley Monce, Phyllis Henning, Ed Stemen, Bob Rice, Dick Capin, Eugene Poorman, John McKeeman, Mr. Logan.

Sixth row: Georgianna Lopshire, Ruth Monnier, Juanita Carder, Eleanor Kreigh, Charles Shepherd, Donald Schneider, Merl Kimmel, Donald Lundgren, Bill Thomas, Gale Scott, Bob Keller.

Seventh row: Dick Beard, Bob Einsiedel, Lyle Conkling, Harry Carver, Wilfred Bohn, Don Johnson, Lerland Fogwell.

Eighth row: Paul Hegerfeld, Durwood Colclasure, Norman Gronau, John Hausmann, Thomas English, Stanley Campbell, Donald Branning, Lester Sheets.

Bottom row: Edward Kummer, Walter Anker, Gwendolyn Ness, Beverley Baker, Beatrice Parker, Janell McKeeman, Marjorie Beck, Kenneth Conkling.

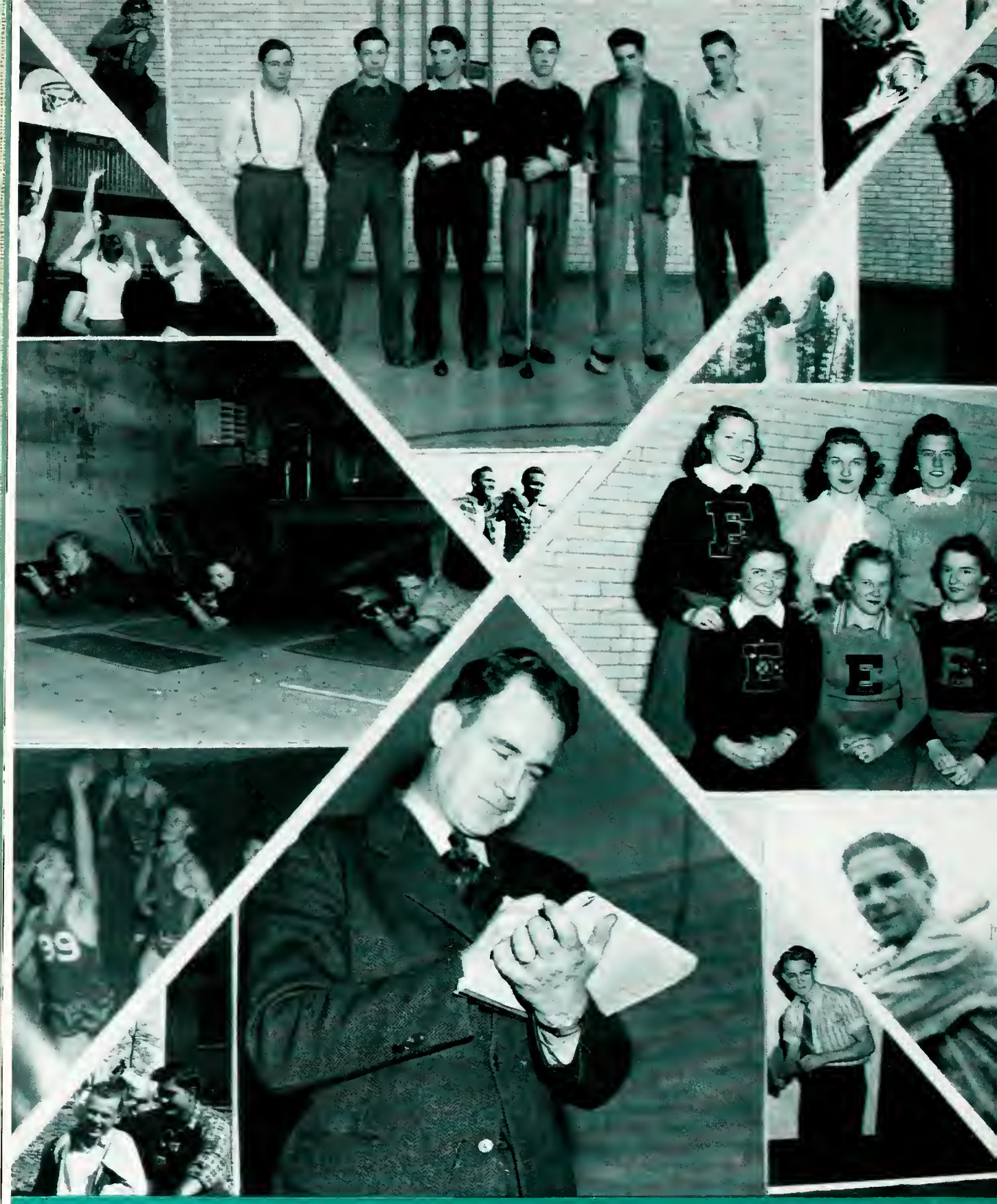

(Left V)
A BUCKET?
AIM, FIRE!
SECOND TEAM

(Top V)
DICKIE GOT IT
PUTTIN' PUTTERS
POSTS OR PALS?
CAMOUFLAGE

(Lower V)
THE MISSING COIL
DEEP STUDY
HIT IT, DICK!

(Right V)
GONNA HIT IT?
ACTION! CAMERA!
G.A.A. OFFICERS
SOCK 'EM, BUD!

SPORTS

TROJAN VARSITY PERFORMERS

11—Bob Parkison, Ht. 5′ 6″, Wt. 127
Although "Rusty" is small, he has plenty of speed and can handle the ball well. As he is only a junior, he will be back next season to aid the Trojans with his fine defensive work.

66—Norman McDevitt, Ht. 5′ 5″, Wt. 138
"Norm" makes up for his lack of height by speed on both offense and defense and by deceptive dribbling. He is only a sophomore and will be of great value next season.

88—Arnold Greider, Ht. 5′ 6½″, Wt. 148
"Toughie" has completed his second and last year of varsity basketball. Although he scored only 65 points, he was the best dribbler and ball-handler and helped keep the players fighting when the going was hard.

55—Bill Deuter, Ht. 5′ 11″, Wt. 161
Bill is only a sophomore but gained plenty of playing experience this season. Being especially good on defense, he will return next year to help the Red and Gray along the victory trail.

44—Bob Coleman, Ht. 5′ 11″, Wt. 160
Bob was only a junior, but he played as a regular most of the season. He was the long shot artist of the team but could also connect on one-handers. He was good on defense but fouled quite frequently.

33—Don Hower, Ht. 5′ 9″, Wt. 150
"Bud" scored 186 points and was seventh in county individual scoring and tied for second in sectional tourney scoring honors. Most of his field goals were one-handers, many resulting from pass interceptions. He is just a junior and will probably star again next season.

77—John Baker, Ht. 6′ 2″, Wt. 152
John is the biggest player on the squad and showed much ability in some games. He has one more year in which to perform for the Trojan basketeers.

00—Ray Mutton, Ht. 5′ 11½″, Wt. 152
Ray was the consistent center of the squad. He was especially good on close-in shots and rebounds and could hit long shots and free throws with great accuracy. He should be of much help in future years since he is a sophomore.

99—Fred Link, Ht. 5′ 11″, Wt. 165
"Freddy" will graduate this spring and will be harder to replace than any former Trojan cage performer. This was his fourth year on the varsity basketball team. He didn't do as much scoring as in former years, but his great rebounding and passing were of inestimable value. Being a bulwark on defense, he well filled the role of captain of the Trojan five.

22—Paul Oyer, Ht. 5′ 6″, Wt. 144
Paul got a late start this year but showed lots of ability in practice sessions. Since he is only a junior, he will be in there fighting the entire season next year.

Bob Capin, as student manager, had the job of taking care of the basketballs and uniforms. All the players liked him very much, and a great portion of their success was partly due to his cheery attitude and fighting spirit.

Coach Waveland "Snitz" Snider brought his team through a tough schedule with an enviable record of 11 wins in 22 starts. Although his players slumped in mid-season, he succeeded in pulling them back together to finish the season in fine fashion. They won their last two games and made an excellent showing in the sectional. Coach Snider is well liked by all the players as well as the student body of Elmhurst.

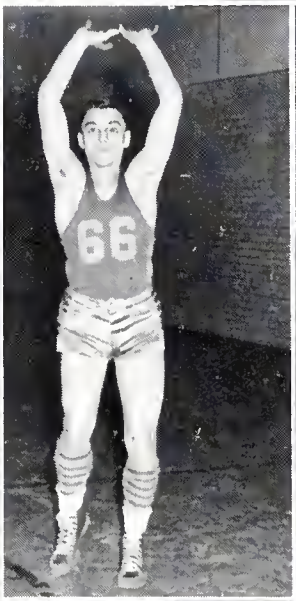
66

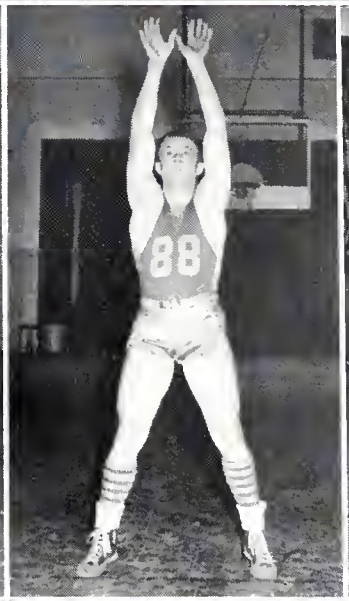
88

55

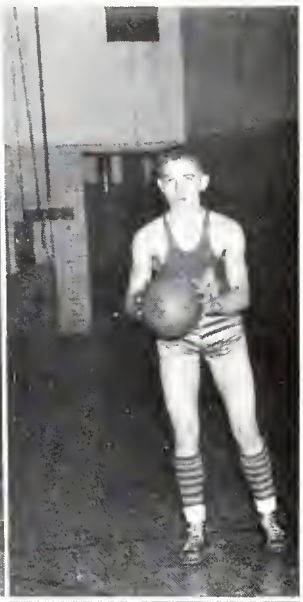

33

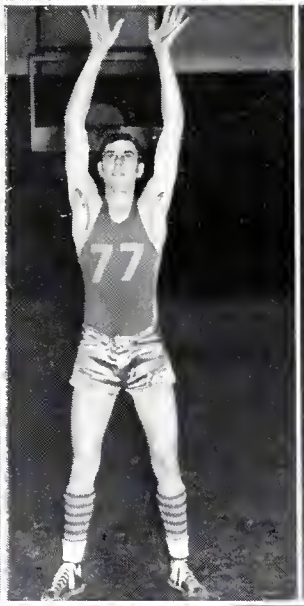
77

00

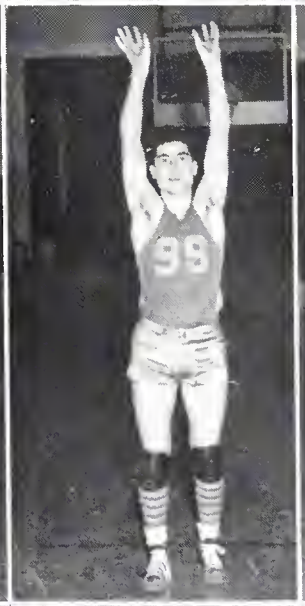
99

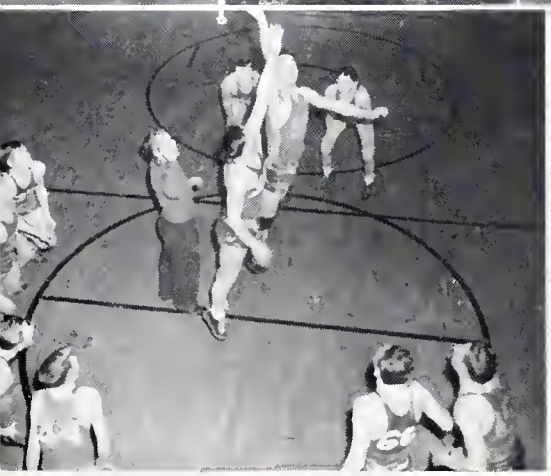

VARSITY BASKETBALL RECORDS
11 WINS AND 11 LOSSES

Elmhurst	38	Hoagland	36
Elmhurst	24	Leo	28
Elmhurst	47	Jefferson C.	23
Elmhurst	41	Hartford Twp.	14
Elmhurst	26	Woodburn	32
Elmhurst	27	New Haven	29
Elmhurst	29	Monroeville	28
Elmhurst	28	Huntertown	36
Elmhurst	21	Leo	20
Elmhurst	30	Lafayette C.	28
Elmhurst	27	Roanoke	38
Elmhurst	38	Decatur C.	44
Elmhurst	58	Arcola	27
Elmhurst	27	C. C.	45
Elmhurst	18	Ossian	28
Elmhurst	34	Woodburn	64
Elmhurst	31	Hoagland	25
Elmhurst	40	Harlan	25

COUNTY TOURNEY

Elmhurst	17	Huntertown	21

SECTIONAL TOURNEY

Elmhurst	34	Arcola	27
Elmhurst	44	Coesse	31
Elmhurst	26	Central	39

PLAYER	G	FG	FTA	FT	PF	TP
Don Hower	22	70	89	46	35	186
Fred Link	22	51	80	40	42	142
Ray Mutton	22	44	85	51	32	139
Arnold Greider	22	23	35	19	25	65
Bob Coleman	16	20	20	8	31	48
Bill Deuter	19	12	50	21	24	45
John Baker	17	12	15	8	24	32
Norman McDevitt	11	6	10	4	5	16
Bob Parkison	13	6	6	0	11	12
Paul Oyer	6	0	0	0	3	0
Joe Rowan	6	7	18	5	16	19
Howard Shaefer	3	1	2	0	0	2
Gilbert Millhouse	2	1	1	0	1	2
Elmhurst		253	411	202	249	708
Opponents		277	299	132	313	686

Elmhurst 32 points per game — Opponents 31 points per game

SOFTBALL STATISTICS

PLAYER	A.B.	H.	B.A.	R.	E.	T.B.	H.R.	B.B.	S.O.
B. Capin, 3rd	19	5	.263	11	2	7	0	2	1
Greider, P	12	6	.500	10	0	7	0	8	1
Millhouse, 2nd	18	9	.500	6	1	16	2	1	0
Link, ss	19	7	.368	10	2	22	4	1	0
Hower, cf	18	7	.388	6	2	17	2	0	0
Oyer, lf	14	4	.286	6	2	9	1	3	0
Hardisty, 1st	10	3	.300	4	1	5	0	5	2
Coleman, sc	14	2	.143	3	0	3	0	3	5
D. Capin, c	15	1	.067	3	4	1	0	2	3
Rice, rf	9	2	.222	4	1	3	0	4	3
Johnson, of	4	0	.000	0	0	0	0	1	3
Horn, of	4	1	.250	2	0	1	0	1	1
Pond, of	1	0	.000	1	0	0	0	1	0
Hapner, of	1	0	.000	0	0	0	0	0	0
D. Coil, c	2	0	.000	0	0	0	0	0	0
Elmhurst	160	47	.294	66	15	91	9	32	19
Opponents	132	20	.152	10	30	25	0	20	50

Top picture
Back row: R. Larimore, H. Yovan, D. Coil, A. Rust, A. Gutmann, W. Snyder, R. Leatherman.
Second row: C. Allison, J. Smead, R. Prince, B. Churchward, B. Johnson, P. Horn.
Front row: B. Capin, O. Hapner, H. Epple, R. Harman, D. Fisher.
Bottom picture
Back row: B. Ramsey, W. James, D. Schmidt, W. Bradtmiller, B. Carsten, B. Pennington.
Second row: B. Metcalf, B. Stein, V. Stoller, D. Schneider, D. Thurber, E. Poorman.
Front row: K. Diss, J. Bracht, J. Pond, M. Kimmel, F. Lehman.

RAH JUNIORS! YEA FRESHIES!

Amidst the usual fervor and color which accompanies the annual class tournament the Junior Redskin boys and the freshman girls, the Eagles, emerged victorious. After being hanged in effigy in the center of the gym by senior yell-leaders, Fisher and Pontius, the Junior Redskins surprised all the fans by stopping the seniors cold with an air-tight defense and defeating them 12 to 7. Previously, the juniors had narrowly edged the sophomores 17 to 15. Hitting from all angles and using their height to advantage, the seniors had trounced the freshmen 22 to 9 in the first game of the boys' tourney. The freshman girls pulled the greatest upset by defeating the seniors in the title game 17 to 15, but they had to go overtime to do it. In first round encounters, the freshmen defeated the sophomores 17 to 6; and the seniors barely eked out a 10 to 9 overtime decision over the defending champions, the junior squad.

A. Gutmann, a junior, led all teams in scoring by pouring 13 points through the hoop. B. Capin, a senior, was next high for the boys with 6 points. D. Schmidt, and W. Bradtmiller were also outstanding. The leading girls were: D. J. Lehman, F. Schoeneman, R. M. Beck, and J. Rump.

This year the boys' intramural teams were more evenly matched than in former years. Mr. Snider chose two captains from each class; these captains chose the players for their teams. In this way no one team obtained all the better players. Of these teams, one of the senior squads won each of the divisions of the intramural league.

RESERVES WIN 12 LOSE 6

This year's second team was considered exceptionally good although the players were mostly freshmen. The playing experience these boys will get as they play together from year to year will give the Trojans a good outlook for the future. This year among the top scorers were: McDevitt 71 points, Stemen 46 points, Shaefer 52 points, Capin 36 points, Beard 68 points, Rice 57 points and Belschner 24 points. Since most of these are freshmen, we see a strong varsity coming up under Mr. Fryback's and Mr. Snider's coaching.

Elmhurst 19	Hoagland	18
Elmhurst 19	Leo	13
Elmhurst 28	Jeff. Center	11
Elmhurst 35	Hartford Twp.	12
Elmhurst 15	Woodburn	23
Elmhurst 16	New Haven	14
Elmhurst 25	Monroeville	17
Elmhurst 12	Huntertown	21
Elmhurst 27	Leo	17
Elmhurst 24	Lafayette C.	22
Elmhurst 20	Roanoke	22
Elmhurst 16	Decatur C.	24
Elmhurst 18	Arcola	11
Elmhurst 13	C. C.	9
Elmhurst 21	Ossian	18
Elmhurst 25	Woodburn	23
Elmhurst 22	Hoagland	23
Elmhurst 21	Harlan	22

Sitting: N. Gronau, D. Capin, D. Beard, D. Branning, D. Colclasure, S. Campbell.
Kneeling: H. Larimore, D. Johnson.
Standing: H. Shaefer, B. Rice, J. Belschner, W. Hardisty, E. Stemen.
Back: Mr. Fryback.

Back row: Mr. Fryback.
Second row: W. Hardisty, D. Capin, B. Rice, P. Oyer, D. Coil, P. Horn.
Front row: J. Pond, B. Capin, F. Link, A. Greider, B. Johnson.

COUNTY CHAMPS

The Red and Gray champs easily won the western half of the Allen County Softball League. In their first encounter, Freddy Link pounded three home runs to lead his teammates to an easy 12 to 3 victory over Lafayette Central's Pirates. Harlan, who had been previously considered one of the best in the county, held a 3 to 0 lead over the Elmhurst sluggers before the Trojans came to life and turned in an 11 to 3 win. Leo was the next on the list and fell before the Red and Gray onslaught 24 to 4. This scoring streak was continued when Arcola emerged on the short end of a 17 to 0 score.

These wins gave Elmhurst the right to meet New Haven, who had breezed through the eastern half, for the county championship. The preceding year the Red and Gray had handed the Bulldogs an 11 to 6 victory in the championship tilt by committing several errors.

Last fall, the tables were turned; and the Trojans, although outhit 7 to 4, emerged victorious by a 2 to 0 score. Both of these runs came after Bulldog errors. Greider, the Red and Gray hurler, tightened up in the clutches and left 13 Bulldog runners stranded on the bases.

Top picture

First row: J. Summers, B. Bassett, M. Nash, M. A. Ditzenberger, B. Alden, M. Pond, D. Lehman, J. Carriger, V. J. Summers, B. Parker, V. Gebhart, S. Monce.

Second row: E. Ruch, Marjorie Cox, B. Beltz, P. J. Scott, B. Fair, S. Gilleff.

Third row: V. Morse, F. Schoeneman, P. M. Scott, L. Schneider, D. Gutmann, H. Miller, A. Gebhart, A. Anson, R. Emrick, M. Grepke, R. Lunz, M. Lunz, R. M. Beck.

Fourth row: H. Fogelson, V. Cox, M. Clevenger, J. Stemen, B. Kahlenbeck, C. Kumfer, P. McCoy, B. Miller, P. Beck, P. Bade, G. Marshall, D. Bolinger, V. Holle.

Front row: M. Kreigh, B. Baker, V. Meyers, B. Mutton, R. Stolte, C. McQueen, Miss Adamson, A. Tarr, M. Beck, L. Anson, H. Hanke, P. Henning, E. Kreigh.

Middle picture

First row: D. Lehman, J. Carriger, B. Alden, S. Monce, B. Bassett, J. Stemen.

Second row: M. Pond, J. Summers, B. Beltz, R. M. Beck, D. Bolinger.

Front row: D. Gutmann, M. Kreigh, S. Gilleff, P. Beck, P. McCoy, V. Cox, B. Miller.

Lower picture

First row: L. Schneider, F. Schoeneman, B. Parker, B. Kahlenbeck, R. Lunz.

Second row: R. Stolte, M. Lunz, V. Holle, M. Grepke, C. Kumfer, R. A. Emrick.

Front row: A. Tarr, H. Miller, H. Hanke, B. Mutton, M. Beck, V. Meyers, L. Anson.

Senior Letter Girls: P. Beck, A. Anson, P. J. Scott, R. Lunz, M. Grepke, R. Stolte, D. Gutmann, R. Emrick, B. Alden, D. Lehman.

WORK AND PLAY WITH G. A. A.

Another year has passed and the G.A.A., the Girls' Athletic Association, has had another busy year.

Miss Adamson is the sponsor of the club; and this year's officers were Pauline Beck, president; Adine Gebhart, vice-president; Ruth Lunz, secretary-treasurer; Miriam Pond, unorganized sports leader; Dorothy Lehman, organized sports leader; and Phyllis J. Scott, sports writer.

For their first social activity of the year, the girls held a skating party at Bell's Rink on October 19. It was a great success although many students had many bumps and bruises by the time it ended. Barbara Alden set the date; and the ticket committee included Betty Mutton, chairman, Doris Bolinger, Hilda Hanke, Margaret Lunz and Adine Gebhart.

On October 3, the old members decided to treat the freshmen to a weiner bake. Their appetites were sharpened by the hike from the school to Barbara Alden's house where the bake was held. The refreshment committee included Ruth Stolte, chairman, Betty Fair and Lavonne Anson.

During the wintry weather, Barbara Alden invited the club to come to her house for an ice skating party. The date was set; and when the day arrived, the girls brought their ice skates to school. All was well until it started raining and freezing in the afternoon. Everything was covered with ice, and it was very slippery. The party was called off; the Alden family had baked beans for a full week.

For the second semester activity it was decided to have a tea dance. Alyce Anson set March 5 as the date. The record committee was Berniece Beltz, Phyllis J. Scott and Ruth A. Emrick. The committee for the publicity was Maxyne Grepke, chairman, Betty Bassett, Valetta Gebhart, Jean Mulligan and Pat McCoy.

The girls that have received their letters are D. Gutmann, B. Alden, A. Anson, P. Beck, R. A. Emrick, M. Grepke, D. Lehman, R. Lunz, R. Stolte, P. J. Scott, seniors; C. Kumfer, Marjorie Cox, P. M. Scott, B. Kahlenbeck, F. Schoenemann, P. McCoy, L. Schneider, juniors.

At noon the girls played softball, volleyball and basketball. For the first six weeks they payed softball at noon every Tuesday and Thursday. For the second and third six weeks they played volleyball and basketball in the gym on the same days.

The annual playday for all the G.A.A. clubs in the state was held in May. The girls who received plaques on that day were: Barbara Alden, Pauline Beck, Maxyne Grepke, Dorothy Lehman, Ruth A. Emrick, Ruth Stolte, Phyllis J. Scott, Ruth Lunz and Barbara Miller.

HOLD! AIM! FIRE!

We have just finished shooting a match with one of our oldest and bitterest rivals. Boy, what a match! We sure missed M. Merril and H. Forschner (last year's sharpshooters) but Norman Sessions, Murray Bassett, Dick Miller and Dorothy Vogts really shot straight this year, so they pulled us through again. Mr. Eickhoff, Trojan Rifle club sponsor, says that the club had 76 members this year, that this is the biggest membership ever and that many members are developing into real marksmen.

We've had a team in the Junior League of the National Rifle Association. This team had a "B" classification; they shot over 480 consistently and have had interscholastic matches with all the teams in this district. In spite of 3 wins and 6 losses, we had an "A" rating in one National League postal match with a score of 490.

March 29, we shot in the County Rifle Tourney; and we didn't do too bad. In May, we had our traditional wiener bake with more than ever to eat. We're the shootingest and eatingest club in school.

Rifle Club, Top row: W. Perl, H. Simerman, J. Whitbeck, J. Shaefer, P. Meyer, R. Ellison, B. Churchward, R. Harman, R. Sporehase.

Second row: D. Kirocofe, E. Dullaghan, T. Foltz, H. Shaefer, F. Lehman, D. Lundgren, J. Sinn, B. Taylor, J. Pond.

Third row: M. Pond, J. Carriger, H. Carpenter, R. Johnson, L. Anson, M. Leonard, D. Douglas, H. Hanke, B. Kahlenbeck, B. Bassett.

Fourth row: L. Meyers, B. Bracht, N. Sessions, D. Miller, T. English, B. Johnson, C. Groves, P. Hildebrandt, L. Machlan, M. Bassett, O. Slater.

Fifth row: E. Churchward, D. Colclasure, J. Bracht, B. Stein, D. Deuter, D. Schneider, D. Cully, E. Dullaghan, R. McQueen, A. Rust.

Sixth row: W. James, B. Deuter, J. Weist, V. Trumpey, A. Gebhart, P. J. Scott, B. Fair, D. Miller, J. Sarasien, J. Turner.

Front row: Mr. Eickhoff, G. Scott, P. Hegerfeld, C. Cable, D. Vogts, E. Churchward, N. Wageman, M. Draggoo, J. Day, J. Kucher, J. Clausen.

BLAZE OF "E'S"

Prevalent in school fashions, in activities, in the classroom, and in the school halls are the brilliant "E" sweaters. As a-e-i-o-u-and some times y are the vowels of the English language, so T-r-o-j-a-n-s and "E" are the vowels of Elmhurst language. Many "E's" have been awarded the Trojans as merits of outstanding work in G.A.A., Rifle club, debate, yell-leading, twirling, band and boys' sports.

The club, in keeping with the color red, elected Ray Mutton, a red head, as president. Fred Link as vice-president and Miriam Pond as secretary-treasurer helped Ray lead the march of the "E's".

The members of the club were: G. A. A.—B. Alden, A. Anson, P. Beck, Marjorie Cox, R. A. Emrick, M. Grepke, D. Gutmann, B. Kahlenbeck, C. Kumfer, D. Lehman, R. Lunz, P. McCoy, L. Schneider, F. Schoeneman, P. M. Scott, P. J. Scott, R. Stolte. Rifle—M. Bassett, C. Cable, A. Gebhart, R. Johnson, D. Miller, D. Rogers, N. Sessions, O. Slater, V. Trumpey, D. Vogts, J. Whitbeck. Debate—D. Coil, Margaret Cox, R. Ellison, R. Fisher, D. Loveless. Yell-leading—B. Miller, M. Pond. Twirling—C. Kumfer, B. Miller. Band—M. Ankenbruck, T. Braeuer, P. Ehrman, H. Epple, D. Fisher, R. Fisher, R. Larimore, H. Mason, P. Meyer, B. Parkison, F. Pontius, J. Shaefer, D. Smith, R. Spoerhase, D. Stute. Sports—J. Baker, B. Capin, B. Coleman, C. Coleman, B. Deuter, A. Greider, D. Hower, F. Link, R. Mutton, J. Rowan.

The proceeds of the class tourney were used for the annual Letterman's dance on March 29.

E Club, Top row: R. Ellison, T. Braeuer, H. Mason, R. Larimore, R. Sporehase, J. Shaefer, P. Meyer, D. Miller.

Second row: C. Coleman, D. Rogers, D. Stute, D. Smith, F. Pontius, R. Fisher.

Third row: C. Kumfer, P. McCoy, B. Miller, F. Schoeneman, B. Alden, P. Beck.

Fourth row: Miss Adamson, B. Kahlenbeck, L. Schneider, Marjorie Cox, P. M. Scott, P. J. Scott, Mr. Snider.

Fifth row: D. Hower, B. Coleman, J. Rowan, R. Mutton, J. Baker, N. Sessions, D. Coil, J. Whitbeck, B. Deuter.

Sixth row: A. Greider, O. Slater, C. Cable, B. Parkison, M. Pond, D. Fisher, H. Epple, B. Capin.

Seventh row: F. Link, M. Ankenbruck, D. Vogts, A. Gebhart, M. Grepke, P. Ehrman.

Front row: Mr. Eickhoff, Miss McComb, R. Johnson, D. Gutmann, D. Lehman, R. A. Emrick, R. Lunz, A. Anson, Mr. Fryback.

Back row: P. Meyer, T. Braeuer, E. Pontius, D. Miller, J. Shaefer, F. Pontius, E. Hausmann, D. Coil, P. Bailey, R. McQueen, R. Fisher, R. Prince.

Second row: F. Lehman, B. Alden, J. Summers, P. Scott, D. Lehman, J. Carriger, M. Pond, A. Wise, F. Schoeneman, D. Gutmann, B. Capin.

Front row: B. Miller, P. Beck, A. Anson, R. Lunz, B. Fair, R. Stolte, A. Gebhart, S. Monce, J. Foltz, P. McCoy, D. Woodard, J. Monce, Miss Auman.

BOOSTING BOOSTERS

Dear Diary,

Remember that Booster club we organized last year? Well, it's still going. This year, we elected Raymond Fisher, president; Barbara Alden was our vice-president and was chief engineer of committees and money-raising. Betty Fair was secretary; Pat McCoy, treasurer and Miss Auman, our sponsor.

Since this club is allowed no social activities, they bide their time by putting on cute and wacky little skits advertising every extra-curricular activity any Elmhurst club puts on. That, dear diary, is their purpose; and they are very serious about the cheering section. Of course, I could say that M. Pond and J. Carriger (see picture) are serious about another extra-extra-curricular activity.

At sectional tourney time, the Booster club handled the sale of the tourney paper in home rooms and also sold spaces for rooters' names in the Tourney News to finance the club.

Each group in school was represented in the club as follows: freshman class, S. Monce, F. Lehman; sophomore class, J. Foltz, P. Bailey; junior class, R. McQueen, E. Pontius; senior class, R. Fisher, R. Lunz; yell leaders, B. Miller, M. Pond; Commercial club, B. Fair, M. Grepke; Red Cross, A. Wise, A Anson; Anlibrum, D. Gutmann, D. Woodard; G.A.A., P. J. Scott, P. Beck; Debate, D. Miller, Margaret Cox; Advance, F. Pontius, V. J. Summers; Home Ec., J. Monce, J. Carriger; Glee Club, F. Schoeneman, E. Hausmann; Ind. Arts, R. Prince, J. Shaefer; Band, P. McCoy, T. Braeuer; E Club, B. Capin, P. Meyer, D. J. Lehman, R. Stolte; Rifle Club, M. Merrill, A. Gebhart; Phy-Chem Club, D. Coil, B. Alden.

HALL OF FAME

Since Elmhurst has been built, several interesting events have happened which shou'd be remembered; therefore this page has been selected to act as a record to which future Trojans may refer when they wish to know who the notables of the school have been.

In 1932, Fern Beaman won a bust of Jefferson in a Morris Plan Essay contest. She was the only high school student to win the contest during a period of one and one-half years.

1933 came and went. During this year, Maurice Oyer named the Anlibrum; and Lionel Schwan composed the words for the school song, sung to the tune of "Anchors Aweigh."

The officers of the classes met with Mr. George Nulf, Trojan coach, and chose scarlet and grey for Elmhurst's colors.

The Trojan boys' basketball team became County champs in January of 1935. Mr. Nulf was the coach. Mr. Rutherford Smuts coached the Trojanettes to the same title in 1937.

In 1940, the Elmhurst softball team defeated the New Haven team to become the 1940 Allen County Softball champs. Mr. Donald Fryback was the coach.

The editors of the school's publications should have some special mention, so they also are named on this page:

ADVANCE	ANLIBRUM
'32 VIRGINIA BRITTENHAM	
'33 LILLIAN HENNING	PEARL TROXEL
'34 ROBERT ARNOLD	LUCILLE AUMAN
'35 DOROTHEA MONCE	
'36 DICK PARKISON	CHARLES GORRELL
'37 RUTH LANGMEYER	DALLAS SMITH
'38 ARDIVEE TARR	HELEN COIL
'39 ANNIE PORTER—BOB HALLER	JOYCE ALBERT—ELOISE PRICE
'40 CALVIN DEAM—BARBARA ALDEN	LAURA J. FOLTZ—FLORENCE SUTORIUS
'41 BARBARA ALDEN	JOYCE MONCE—JOYCE SONNER

In the trophy cabinet in the front hall are several cups and plaques which are awarded each year for various activities.

The Jack Wilkie plaque was awarded to David Coil in 1940 and in 1941 for his outstanding work in debate and in the declamation contest.

Caroline Horn won the declamation contest cup in 1940; Betty Mason and David Coil received the award in 1941.

A silver cup is awarded to the highest magazine salesman each year. Byron Oswald received the cup in 1936; Rosemady Pond, in 1937; Peggy Felger and Mary Holle, in 1938; and Maurice Stoller, in 1939 and 1940.

In 1939, our rifle team was awarded a cup because they were the winners of the Allen County Rifle tourney. There is a banner in the cabinet which our debate team won in 1935 in the N. E. I. Debate contest.

In May of 1938, our band won the State Contest at Huntington and was awarded a plaque. The classification of the band was class E, group 1. The band also won the State Marching trophy in 1938.

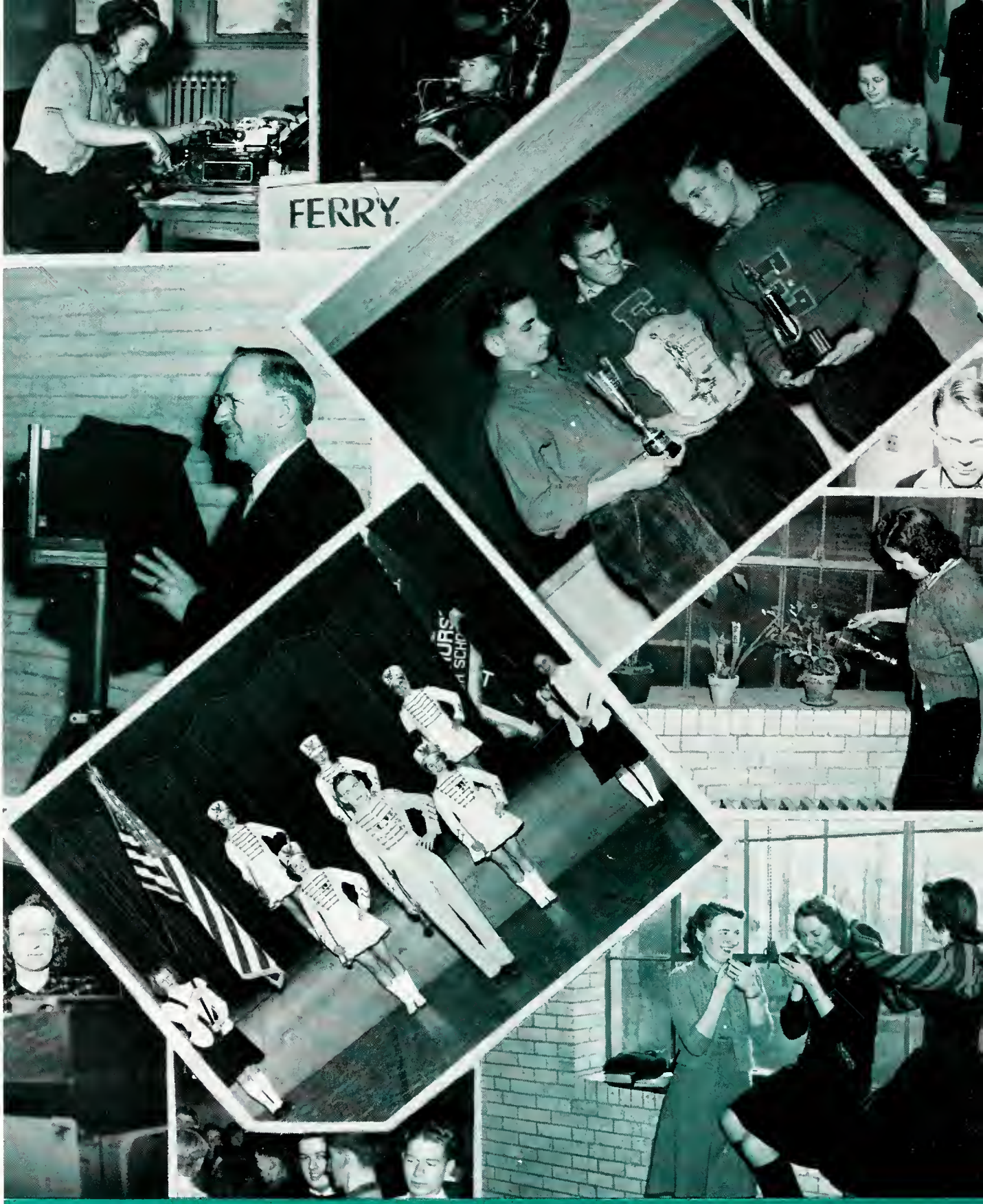

'VANCE, THE EDITOR
SMITTY IN A FERRY
MISS STEIBER'S DEN
THE SHOOTING MAN

TROPHY WINNERS
CICERO'S STUDENT
DELORES' GOOD DEED

STRUTTIN' THEIR STUFF
OWNER OF EUPHRASIA
DON'T PUSH!
DOLLING UP

ACTIVITIES

VANCE AND ANNIE COME THROUGH

September 1940 marked the advancement of the Elmhurst Advance for the tenth year. The routine of compiling was under the commands of B. Alden, editor-in-chief; with J. Monce as official assigner and collector of the news. J. Sonner led the staff of copy-readers. P. J. Scott was feature editor, while H. Mason served as make up editor and R. Ellison and F. Pontius furnished the headlines for the paper. P. Oyer led the sports' activity news. D. Coil, business manager, headed the financial end, with N. Sessions and B. Fair assisting as advertising and circulation managers. Miss McComb and Mr. Logan supported this project with their suggestions and advice.

The annual banquet for staff and alumni was held May 2. Committees for the banquet were: decoration and place cards, P. J. Scott; program, R. Ellison, M. Grepke; place and menu, F. Pontius; invitation, H. Mason.

O-h-h-h, dear diary, another Anlibrum is finished. I'm so tired from working on it, but it was a lot of fun. Everyone weathered it, even Miss Falls, the adviser. The senior salesmen outdid all records by selling 201 copies, and the ad staff brought in enough ads to pay for extra snap pages.

J. Monce and J. Sonner were co-editors. Assisting them were: picture editors, D. Miller, M. Stoller and F. Pontius; senior editors, N. Sutorius, B. Cox and R. Ellison; underclass editor, Margaret Cox; activity editors, P. J. Scott, B. Tarr and F. Pontius; boys' sports, B. Capin and P. Oyer; G.A.A., A. Gebhart; business manager, N. Sessions; bookkeeper, V. J. Summers; ad solicitors, B. Fair, M. Stoller, D. Coil, D. Gutmann, M. Jenkins, J. Smead, H. Mason, F. Pontius, W. Langmeyer, and R. McQueen. D. J. Lehman, A. Anson, D. Schweppe and A. Keller typed, retyped and retyped for weeks.

Upper Left—ANLIBRUM EDITORIAL STAFF:
Seated: J. Monce, D. Miller, M. Stoller, A. Gebhart, N. Sutorius, B. Cox, J. Sonner.
Standing: P. Oyer, B. Capin.

Upper Right—BUSINESS STAFFS:
Top row: H. Simerman, B. Stein, R. Leatherman, N. Sessions, M. Stoller, H. Mason.
Second row: D. Schmidt, A. Gebhart, B. Fair, M. Jenkins, B. Tarr, J. Smead.
Bottom row: L. Henry, Miss Falls, G. B. May, L. A. Hardisty, L. Meyer, Mr. Logan.

Center—ADVANCE EDITORIAL STAFF:

Top row: B. Reed, P. Schulze, K. Ford, W. James, W. Hardisty, L. Henry, J. Smead, D. Smith, C. Buskirk, D. Gutmann, A. Keller, B. Tarr.

Second row: F. Schoeneman, L. Schneider, V. Rulka, C. Beerman, L. Reichard, M. Fry, D. Schwleppe, J. Mulligan, R. Emrick, M. Grepke, P. McCoy, C. Kumfer.

Third row: S. Gilleff, S. Monce, M. Ditzenberger, R. Stolte, L. Hegerfeld, D. Foltz, A. Forschner, M. Leonard, J. Carriger, V. J. Summers, A. Anson, I. Walker, G. B. May.

Bottom row: Miss McComb, C. McQueen, H. Miller, B. Millhouse, B. Baker, P. Ehrman, E. Shaw, D. Woodard, L. Anson, H. Hanke, L. A. Hardisty.

Lower Left—ANLIBRUM STAFF:
Top row: B. Tarr, D. Schweppe, N. Sessions, V. J. Summers, D. Miller, J. Sonner.

Second row: A. Gebhart, J. Smead, A. Keller, M. Jenkins, B. Fair.

Third row: P. Oyer, Miss Falls, P. J. Scott, D. Gutman.

Bottom row: B. Capin, Margaret Cox, B. Cox, J. Monce, N. Sutorius, M. Stoller.

Lower Right—ADVANCE MAJOR STAFF:
J. Sonner, J. Monce, M. Stoller, B. Alden, H. Mason, F. Pontius, P. J. Scott, P. Oyer.

ELMHURST
TROJANS

BAND MARCHES AND BLOWS

Sept. 5—Well, we're back in the old grind again. Boy, you'd never think that such awful noises could come from a band. . . . Sept. 23— We elected officers and you'd never guess whom we elected president. It was Sonny Meyer. The other officers were Jim Shaefer, secretary and Hope Miller, librarian, so you can see how the election was controlled. Mr. Fryback has organized an ensemble of the eleven best players in the band to play for some of the social functions at school. Wonder what that will sound like. . . . Nov. 10—Ow-w my feet. Tonight the band marched in the Armistice Day Parade, and it was entirely too long and cold to suit me. If I come out of this with less than doubled pneumonia, I'll be mighty surprised. . . . Dec. 22—Will wonders never cease? First the ensemble wins first place in an entertainment contest at Hoagland; then the whole band gets dismissed all afternoon to play Christmas music over the loud speaker system on the water tower at Waynedale.

Dec. 28—Oh boy, was that a swell party the band slung tonight! They had more for us to eat than we could possibly down; and the Fisher brothers were in charge of the program, so you can see what a swell time we had. Speaking of Fisher, you know he's the leader of that ensemble; and since they won another contest at North Side, they're going to Purdue to play. Gosh! Elmhurst may become famous just because of the ensemble after all. . . . Jan. 14—The ensemble won only third place. O well, maybe we'll become famous for our basketball team. They're going to play Arcola Friday night, and the band gets to play that night to cheer them on. Hope we win!

Jan. 24—Tonight I am a disappointed basketball fan. Even with the band there to cheer them on, the team lost its first game in the County Tourney. Oh well, the band plays for the Central Catholic game next Thursday and I hear that the C. C. band is going to play with us. It'll be a lot of fun even if we don't win. . . . Feb. 9—This afternoon the band played their annual concert; and, from the comments I heard, we must have sounded pretty good. We should have, though, we've really been working this past week. . . . Feb. 10—Well, now the band is going to start working real hard for the contests that are coming up. Mr. Fryback announced the dates for all the contests today. The District Solo Contest at Butler will be March 29. The State Solo Contest is set for April 2 and will be at Laporte. On April 12 there will be a County Band Festival at New Haven. Then on April 26 the District Band Contest will be held at Converse. If we win a first there, we'll go to the State Band Contest at Hartford City on May 3, and from there "on to State."

Top row: R. McQueen, E. Stute, P. Meyer, R. Larimore.

Second row: J. Pond, M. Willet, K. Diss, E. Smelser, P. McCoy, P. Ehrman.

Third row: D. Cox, M. Ankenbruck, H. Miller, D. Fisher, T. Braeuer, H. Mason, J. Stemen, Margaret Cox, P. Henning.

Bottom row: H. Epple, J. Clausen, D. Foltz, P. Roe, M. Kreigh.

Top row of Brass Section: J. Shaefer, L. Sheets, R. Brittenham, D. Smith, E. Poorman, F. Pontius, C. Buskirk.

Second row: E. Pontius, J. Kucher, R. Deuter, L. Parker, E. Clevenger, J. Sinn, R. Harman.

Bottom row: D. Schneider, E. Stemen, B. Deuter, R. Spoerhase, R. Fisher, T. Foltz, Mr. Fryback.

FROLICSOME AND CREATIVE ARTISTS

Black cats, witches, and other ghostly apparitions caused the Art club to shiver, shake and scream at their Halloween party, October 26. This scary start launched the club into its second year. Mrs. Sells was the Art or Venus club sponsor; Delores Feighner was president; Louise Hegerfeld, vice-president; Ruth Anne Emrick, secretary-treasurer, with Catherine Cohagen as her assistant.

In December, the members attended the Civic Theater's presentation of "Little Women" and dined at Miller's. On March 8, amid thrills, spills, and scraped knees, the club sponsored a skating party at Bell's Rink. Their bookkeeper used black ink in figuring the dollarses and centses of this venture.

Speaking from an inartistic, but art loving viewpoint, the first year Art classes dabbled in varied fields of art. They "created" many lovely color designs in cut paper, painted color wheels, drew charcoal pictures of still life and figures, painted wash drawings, and mastered perspective, lettering, and figure work.

The call of the wild appealed to the second year students, for they worked in plant and flower design and structures. They also designed and made the attractive wall panels in the school cafeteria. Uncial lettering and interior decorating finished the course.

The third year class also favored nature. They spent almost an entire semester on water color landscapes and flowers and stenciled floral designs in chalk and show card paint. The lovely results were on display for several weeks in room 8. The basketball posters scattered over the community were also made by this class. To complete the year, they worked on illustration and figure work.

"Practicality" was the battle cry of the fourth year students. At the beginning of the year, they designed covers for the American Youth Education booklet. Alyce Anson's design was chosen for general use. Next they designed and painted small wooden trays. The rest of the year was spent in remodeling old houses and getting instruction in interior decorating.

Top picture
Art class at work.

Lower picture
Mrs. Sells, Phyllis Bade, Joyce Sonner, Louise Hegerfeld, Annabell Keller, Beatrice Parker, Ruth Anne Emrick, Delores Feighner.

Back row: D. J. Lehman, B. Carder, R. Ellison, R. Fisher.
Second row: J. Summers, P. J. Scott, P. Beck, Miss Falls, B. Cox, A. Keller, V. Branstrator, D. Coil.
Front row: B. Alden, T. Braeuer, R. Prince, B. Capin, H. Buell.

"POOR DEAR EDGAR" WINS

Nov. 19: Went to see the senior play, "Poor Dear Edgar," tonight. It was cute. The play was about a college boy who started out with a shoestring and ended with most of the college bonds and the girl he wanted. David Coil was "the endearing goof," poor dear Edgar Applethwaite; Betty Carlyle, the girl Edgar wanted, was Phyllis J. Scott.

Tommy Braeuer was a natural in the role of a coke fiend, Coky Bradford. He positively "decimated" his heart interest, Buggins Bates, Jeanne Summers. Bob Carder was Ed Coleman, a conceited football star with three interests in life—his new Chrysler, Betty Carlyle, and his own importance.

Pauline Beck made quite a sensation as the brat, Cholera. She had a wonderful time insulting people, stealing candy, reading Esquire, sticking out her tongue at people, rolling a tire on the stage, and being nice to her special pet, Edgar. Matching Cholera for laughs was Vivian Branstrator as Diana Dana with her diving gulls. She vamped Edgar for awhile, and her "hat of birds' wings" knocked prissy Miss Forepaugh for a loop.

Miss Forepaugh, Dorothy Lehman, was the Dean of Women and was "well unliked" by everyone. Roger Ellison was the dignified but popular Dean Thomas. The Dean and Miss Forepaugh, being opposites, kept up a continuous, refined quarrel about how students should be treated. Miggs, the school's cleaning woman, who could and did "remember when," portrayed by Betty Cox, went through the play hinting, expecting, and pocketing tips from the students for various small favors.

Barbara Alden, a brusque business woman, Arabella Smith, had Whiz Millman's orchestra under contract. Whiz Millman was the band the students wanted for their dance. Her $10,000 block of bonds was what the trustees wanted to save the college. Skoozie Skillman and his Sweet Serenaders was the orchestra the students got for the dance. Skoozie had four important things in his young life: a red hot band, loads of debts, loud clothes, and Diana Dana for a wife. What more could Raymond Fisher want?

Behind the scenes, important people, such as Miss Falls, director, and Annabell Keller, student director and prompter, did their work. The technicians, Bob Capin, Russell Prince, and Harold Buell were responsible for the set, lighting, sound effects and properties.

C. C-ERS TYPE THEN FEAST

I thought I was in a Chinese school, but it was only the beginning typists learning the keys on the typewriter. While visiting the commercial classes, I was invited to the Commercial club activities by their officers: president, R. Ellison; vice-president, D. Lehman; secretary, R. Lunz; treasurer, M. Ankenbruck; and Miss Auman, sponsor.

At the annual weiner bake and treasure hunt, held in October, hot dogs, marshmallows and coca-cola provided the nourishments after the games and treasure hunt. The club held skating parties on November 30 and on March 28. A gift exchange, games, dancing and refreshments were enjoyed by the club at the Lunz home in December. Early in the second semester, Mrs. Whiting Alden spoke to the club on "What is Success."

To stress patriotism, the Commercial club chose "The Call To Arms," as the theme for their annual banquet on April 24. Miniature Uncle Sam hats served as favors. Bronze, silver and gold pins were awarded to the students who typed 40, 55, or 60 words a minute with not more than five errors.

COMMERCIAL CLUB:

Top row: B. Mason, M. Christle, M. Lunz, R. M. Beck, J. Paxson, J. Clapesattle, E. Churchward, J. Weist, H. Carpenter, V. Trumpey, B. Miller, W. James, D. Nycum, H. Larimore, J. Belschner.

Second row: R. A. Emrick, L. Reichard, V. Rulka, F. Schoeneman, Marjorie Cox, M. K. Sands, M. Leonard, A. Forschner, B. Wolf, P. M. Scott, L. Kraft, L. Schneider.

Third row: R. Lunz, D. Bolinger, C. Beerman, V. Branstrator, D. Gutmann, D. Lehman, M. Pond, B. Alden, D. Loveless, I. Grush, P. McCoy, B. Tarr.

Fourth row: Miss Auman, M. Ankenbruck, P. Ehrman, A. Anson, L. Bailey, D. Woodard, B. Fair, A. Gebhart, J. Foltz, B. Millhouse, H. Miller, C. Kumfer, L. A. Hardisty, G. B. May, V. Gebhart, J. Mulligan, M. Fry.

Fifth row: J. Rowan, D. Chilcote, R. McQueen, R. Larimore, R. Fisher, R. Ellison, F. Pontius, T. Braeuer.

TYPING CLASS

PHY-CHEM OFFICERS.

PHY-CHEM TRAVELS AND EXPERIMENTS

I've been counting up my school blessings today, and I realized the Phy-Chem club was at the top of the list. Last fall we elected D. Miller, president; B. Coleman, vice-president; and P. J. Scott, secretary-treasurer. Several committees were selected for the year: social, M. Pond, V. J. Summers, M. B. Dove, L. Felger, D. Fisher; program, H. Mason, V. Rulka, E. Pontius; transportation, B. Parkison, J. Shaefer, D. Rogers; ticket girl, B. Miller. Miss Wimmer and Mr. Logan were co-sponsors.

One of our first activities was to hear Dr. Felger of I. U. give a speech on physics and chemistry. At the Kid Dance, Nov. 2, there were a lot of cute outfits. The big event of the year came Nov. 16 when 30 members went to Muncie to the Indiana Junior Academy of Science meeting. After arriving, we looked at the various exhibits on display. We had several, and many people commented on them. After that, we listened to some speeches and watched some experiments.

On Feb. 1 the club held its annual Funfest with F. Pontius as master of ceremonies. The Funfest featured a minstrel show as well as other home talent. The proceeds went into the fund for club pins.

During the year, the club also made several trips to see the practical application of the things we had studied during the year. We went to the Three Rivers Water Filtration Plant, Wayne Knitting Mills, radio station WOWO, Joslyn Steel Mills, and the Perfection Bakery.

PHY-CHEM CLUB:

Top row: D. Miller, D. Rogers, J. Shaefer, H. Epple, D. Chilcote, H. Buell, D. Coil, N. Sessions, W. Perl, R. Ellison, F. Pontius, H. Mason, J. Shulze, C. Allison, W. Snyder.

Second row: R. Leatherman, E. Pontius, E. Clevenger, D. Fisher, B. Parkison, M. Dove, J. Summers, B. Alden, R. Spoerhase, D. Cully, L. Felger, M. Bassett, B. Coleman.

Third row: Mr. Logan, L. Hegerfeld, R. Felmlee, P. Hoeppner, G. Marshall, H. Staynoff, M. Pond, M. Ankenbruck, I. McKeeman, V. Rulka, B. Cox, B. Lopshire, P. J. Scott, B. Miller, J. Monce, Miss Wimmer.

WAR CANCELS SHOP TRIPS

The Industrial Arts club had many members this year but was unable to take its customary survey trips of local industries because most of the plants were under strict governmental supervision. The war, you know.

In October, the boys elected Bob Capin as president; Arnold Grieder, vice-president; and Russell Prince, secretary-treasurer. Mr. Brumit sponsored the club.

Aside from having their picture taken and paying dues, the club had its only activity in November, their annual Thanksgiving Feed. From what I hear it was really a "feed"!

Shop classes were held in the old grade school. The boys had a choice of: woodworking, mechanical drawing, machine drawing, architectural drawing, wood turning, electrical work, sheet metal work and cement work. The fee for the year for shop was $2.00; for the club 25 cents a year.

Two things the boys look forward to are a new shop and resuming their "normal peacetime existence" of trips to factories.

Top row: L. Mahaffey, E. Dullaghan, A. Gutmann, B. Capin, A. Greider, R. Prince, R. Crain, J. Hausmann, B. Coil, B. Churchward, K. McOmber, B. Johnson, C. Coleman, R. Beebe, J. Shaefer.

Second row: W. Langmeyer, R. Mutton, B. Parkison, L. Mitchell, D. Deuter, B. Thurber, D. Capin, D. Beard, E. Christle, B. Metcalf, W. James, E. Churchward.

Bottom row: D. Branning, B. Taylor, L. Fogwell, C. Shepherd, E. Scherer, J. Kucher, G. Scott, R. Keller, D. Lundgren, N. Gronau, J. McKeeman, D. Miller, D. Schneider, Mr. Brumit; Shop Class.

FASHIONS FASCINATE FEMINISTS

"Do not sit and let your elders stand; go out and catch yourself a man," was one of the posters hung in the hall by the Home Ec. club in their etiquette campaign. This campaign was one of the club's first activities. A skating party, sponsored by the club in December, furnished enjoyment for the Elmhurstians. A Christmas party was held in December and a tea dance in March.

The officers of the club were president, P. Beck; vice-president, A. Gebhart; secretary, D. Foltz; treasurer, M. Ankenbruck; and student adviser, J. Monce. Miss Simon was the sponsor.

In accordance with the theme, fashions, Mrs. Charles Houser spoke on Mexican and European fashions and customs. Miss Jane Abbot, a representative of the Simplicity Sewing School of New York, presented a style show April 2 in time to help us with our Easter outfits.

April 11, the members entertained their mothers at the annual banquet. Amid "ah" and "oh's," caused by the revelation of peanut sisters, speeches were given by the retiring and new officers. Committees for the banquet were: general chairman, A. Forschner; menu, J. Monce, chairman, A. Gebhart, P. Beck, and V. Holle; kitchen, M. Ankenbruck, chairman, B. Cox, J. Foltz, M. Fry, S. Kummer, J. Klerner and S. Monce; table decorations, C. Beerman, chairman, J. Mulligan, V. Gebhart, and C. Hartman; invitations, D. Foltz, chairman, B. Miller; program, M. Leonard, chairman, M. Dove, D. Schweppe, B. Mason, P. Henning and J. Carriger.

The club contributed 24 books and magazines to the Home Ec. department. The last semester, attendance prizes were awarded; these prizes were "white elephant" contributions of the girls.

Home Ec.: J. Monce, P. Beck, A. Gebhart, C. Beerman, D. Foltz, M. Ankenbruck, M. Leonard, A. Forschner, Miss Simon.

Top row: V. Holle, C. Beerman, V. Rulka, J. Mulligan, M. Ditzenberger, S. Monce, B. Mason, M. Christle, B. Busse, M. Dove, D. Schweppe, V. Gebhart, P. Fry.

Second row: E. Johnson, J. Foltz, J. Clapesattle, M. Ankenbruck, R. Mitchell, V. Driver, S. Kummer, D. Lopshire, E. Strahm, V. Trumpey, B. Miller, M. Jenkins, D. Feighner, B. Cox.

Third row: J. Klerner, M. Zent, M. Clevenger, J. Hartman, P. Henning, A. Forschner, M. Leonard, M. K. Sands, P. Beck, A. Gebhart, J. Monce, Miss Simon.

Bottom row: V. J. Summers, M. Pond, J. Carriger, D. Foltz, D. Loveless, J. Paxson, J. Gillespie, E. Rowan, G. Langmeyer, L. Reichard.

Top row: E. Dullaghan, H. Yovan, D. Miller, C. Allison, D. Rogers, C. Coleman, R. Prince, D. Johnson, R. Harman, H. Buell, R. McQueen, H. Epple, J. Belschner, W. Churchward, A. Rust, E. Churchward.

Second row: D. Branning, P. Horn, E. Poorman, G. Scott, D. Schneider, E. Scherer, J. McKeeman, R. Taylor, D. Nycum, J. Sarasien, J. Clausen, J. Turner, D. Miller, B. Thurber, B. Pennington, D. Beard, F. Lehman, J. Pond, R. Brittenham.

Third row: E. Bunn, J. Klerner, J. Langmeyer, J. Mulligan, J. Carder, B. Beltz, D. Foltz, P. Fry, V. Gebhart, R. Mitchell, I. Grush, B. Mutton, V. Meyers, P. Pflueger, C. Cohagen, Miss Wimmer.

Bottom row: L. Anson, V. Branstrator, B. Fair, A. Forschner, M. Leonard, M. Sands, L. Cohagen, J. McKeeman, L. Hardisty, C. Kumfer, P. McCoy, G. B. May, I. McKeeman, B. Lopshire, N. Sutorious.

Second picture

Top row: W. Langmeyer, J. Shaefer, P. Meyer, T. Braeuer, T. English, W. James, F. Pontius, R. Ellison, R. Fisher, E. Hausmann, E. Pontius, P. Oyer, K. Ford.

Second row: D. Gutmann, J. Paxson, J. Kahlenbeck, L. Keesler, L. Parker, A. Ruby, A. Wise, F. Schoeneman, L. Kraft, B. Beltz.

Third row: B. Bassett, B. Alden, J. Summers, S. Monce, J. Carriger, M. Pond, D. Lehman, V. Holle, E. Smelser, B. Tarr, B. Cox, A. Bowers.

Fourth row: B. Kahlenbeck, V. Trumpey, B. Miller, R. Felmlee, B. Mason, M. Christle, R. Stolte, D. Schweppe, R. M. Beck, M. Lunz, M. Grepke, R. Lunz, R. A. Emrick, L. Schneider, P. M. Scott.

Bottom row: Marjorie Cox, H. Miller, B. Millhouse, G. Marshall, P. Bade, P. Ehrman, V. Cox, A. Tarr, M. Beck, B. Miller, P. J. Scott, A. Anson.

MOTTO--"HELP OTHERS"

Holiday favors for shut-ins, portfolios for good will relations, and baskets for the underprivileged—these as well as social activities were the accomplishments of the Junior Red Cross club. Chief good workers were P. J. Scott, president; M. Pond, vice-president; R. Lunz, secretary-treasurer; and Miss Wimmer, sponsor.

History scrapbooks of Elmhurst and Indiana were made by members of the club. The Elmhurst history was sent to Canada.

Bunco and dancing were the chief features of the free membership party held in October. Every home room contributed funds to buy Junior Red Cross magazines. Representatives from the various county Red Cross clubs held monthly meetings in Fort Wayne. Mary Fry, Elmhurst's representative, was elected vice-president of the Allen County Junior Red Cross Council.

A Kris Kringle Ball was given in December to raise money for Christmas baskets. Santa (Delmar) Claus presented us with pop corn balls. Pine branches and a spanking big red bow made a decorative entry to the gym. After about 14 tryouts, R. Fisher won 26 cents for being kissed by some senior girls under the mistletoe. As a last chance to play a joke on our best pals, an April Fool's tea dance was held.

TRIPS, TALKS, TRIUMPHS

"Resolved: That the power of the Federal government should be increased. Mr. Chairman, Honorable Judges and Fellow Debaters, the topic we are discussing today is of primary importance to all of us, in that" — oh, pardon me, dear diary, I've got debate on the brain. No wonder, with a Junior and a Senior Forum club and two advisers, Miss McComb and Miss Potterf.

The Senior Forum club was guided by R. Fisher, Margaret Cox and D. Coil. Miss McComb took us to Purdue to the eleventh Annual High School Debaters Conference. Then we began to debate and won a majority of our debates with Huntington, Jefferson Twp., Huntertown, North Side, Columbia City, Warsaw, Wabash, and Roanoke. Two tea dances and three one-act plays, directed by Miss Potterf, kept us busy and our treasury full.

All freshmen, sophomores and juniors who wanted to get experience in debating and other speech activities met on Thursdays and some nights after school. Their leaders were Don Schmidt, Joan Carriger and Phil Horn. With Miss Potterf's aid, they sponsored a Christmas dance and a skating party. Debating among themselves, aiding the Senior club in giving plays, and entering contests at De Pauw prepared them for a championship team next year.

Betty Mason and David Coil won the declamation cup, and David Coil won the Wilkie Plaque.

Top row: P. Horn, K. Ford, D. Schmidt, J. Sarasien, V. Stoller.
Second row: J. Turner, H. Fogelson, J. Carriger, S. Monce, D. Miller, J. Mulligan.
Front row: V. McGregor, C. McQueen, M. Leonard, M. Sands, Miss Potterf.
Senior Group: R. Fisher, D. Coil, R. Ellison, P. Oyer, E. Pontius, F. Pontius, Margaret Cox, D. Loveless.

Back row: J. Fogwell, C. Allison, H. Yovan, B. Howard, M. Ditzenberger, J. Paxson, J. Carriger, J. Summers, S. Monce, C. Beerman, A. Anson.

Second row: B. Millhouse, D. Bolinger, P. Fry, L. Keesler, Marjorie Cox, N. Gronau, D. Stapleton, P. Hoeppner, F. Schoeneman, J. Brunkhart, J. Hausmann, B. Stein, D. Gutmann, V. Branstrator, R. Johnson, R. Stolte.

Third row: V. Gebhart, D. Vogts, H. Conahan, R. A. Emrick, A. Tarr, D. Johnson, M. Pond, F. Lehman, M. Grepke, B. Fair, B. Thurber, B. Beltz, L. Cohagen, V. Cox, B. Einsiedel, B. Bassett.

Front row: D. J. Lehman, Miss Adamson.

WARBLERS--"SHOULDER TO SHOULDER"

Today, a greenie came up to me and said, "I'm not a soprano, alto, tenor, bass, or baritone. What am I?" Quick as a flash, I came back with, "Well, one thing sure then, you're not in Glee Club." He must have thought he was going to put one over on me, but no matter how you look at it, that is one swell club.

Even our officers prove it. Dot Lehman was president; Dot Gutmann, secretary; Alyce Anson, treasurer; and Miriam Pond was librarian. To top that, Miss Adamson was our sponsor.

The club had a very good quartet too, M. Pond, F. Schoeneman, P. Hoeppner, and A. Tarr. They sang at all the school functions where some super-special warbling was demanded.

The annual cantata was on December 18. The title was "The Prince of Peace." We dressed in black robes and white collars as usual. Somehow it seemed to me the music and lyrics were especially beautiful this year.

We held a skating party at Bell's, February 8. The club didn't do much singing out there, but everyone sure had fun. Of course, we sang at Baccalaureate, May 25, to launch the seniors into a new world.

Some of the members received pins for being in the club all four years. Those lucky ones were: D. J. Lehman, D. Gutmann, C. Beerman, A. Anson, C. Allison, R. Stolte and V. Branstrator.

Instead of singing folk songs this year, we sang songs from operettas and also some popular tunes. Our favorites were: "Rose Marie," "Kentucky Babe," "Blue Danube," "Pep," "Stout Hearted Men," "Velia," "I Am An American," "God Bless America" and Blueberry Hill."

The girls' chorus met every Monday and Tuesday, and the boys' met on Wednesdays and Thursdays. Mixed chorus was held every Friday; on those days, everyone in the school could hear us harmonize. Dorothy Lehman played the piano for us this year, as well as last year.

Dear Diary,

Whoops! "Poor Dear Edgar" Coil and "Cholera" Beck roll the Dean's spare tire around. Glee Club officers—M. Pond, F. Schoenaman, D. Gutmann, and H. Yovan sing to D. J. Lehman's accompaniment. Angelic? . . Skoozie Skillman, alias R. Fisher, holds that tiger. Is he scared? . . Skoozie's ensemble: T. Braeuer, H. Mason, D. Stute, D. Smith, E. Pontius, R. Spoerhase, P. Henning, D. Fisher, R. Fisher, E. Stemen, and T. Foltz wowed the audience and won county, district and state honors in Rural Entertainment . . "I love to ride the ferry" . . . "Darktown Strutters Ball." "Listen to The Mocking Bird." P.S. Skoozie's hat has a trick top.

BEST WISHES
WAGNER COAL COMPANY
Phone A-5181 545 Fairmount Place

KAMMEIER TRUCKING CO.
MOVING
FREIGHT AND DELIVERY SERVICE
Phone A-9408 915 Wells Street

KOERBER'S
FEATURE YOUR OFFICIAL JEWELRY
818 Calhoun Street

DR. A. W. BENNER
OPTOMETRIST
206 W. Berry Street Fort Wayne, Indiana

FRANK'S
"The Best Place To Shop After All"
730 Calhoun Street 114 W. Berry

VIM SPORTING GOODS
1027 Calhoun Street A-6375
BILL HAZZARD
LESS LOGAN JOHNNY MAXFIELD

An Important Item
In Your Daily Diet
FURNAS ICE CREAM
445 E. Columbia

All Line of Insurance, Including
Aeroplane Damage to Your Real
And Personal Property
KENNETH C. BEARD
550 Lincoln Tower Fort Wayne, Indiana

FORTRIEDE'S
SHOE
615 Calhoun Street A-8101

My Compliments
To A Good School
KELRO WHITEMAN
County Superintendent of Schools

FORT WAYNE
BLUE PRINT AND SUPPLY
Drawing Materials — Photostat Prints
Engineers' Supplies
"Everything for the Drafting Room"
Lewis and Clinton St. Phone A-4142

WALTER A. FELGER
Sheriff of Allen County, Indiana
DO YOUR PART TO KEEP ALLEN COUNTY SAFE
WALK AND DRIVE CAREFULLY

THE FULLER BRUSH CO.
1130 Lincoln Tower
69 USES HEAD TO FOOT
CELLAR TO ATTIC

WESTGATE SERVICE
Corner Bass Leesburgh Roads
MOBILE OIL & GASOLINE GROCERY & TEAROOM
VIRGIL COWAN, Proprietor

On Washday Call
TROY
LAUNDRY
Phone H-1315

Bring Your Radio
to
RADIO HEADQUARTERS
Headquarters for Radio Repairs in
Fort Wayne
1704 Hale Avenue E-1138

(Top row)
TRIGONOMETRISTS
HI YA, KEEDS!
HEAR YE! HEAR YE!
(Second row)
REPAIR MEN

MASON—COIL, WINNERS
TEST TODAY, MICKIE!
GOT YOUR GERMAN?
(Third row)
JIMMY RELAXES
JOVIAL RUTH MARY

"QUEENIE" AND SISTER
BUSINESS MAN NORMAN
(Bottom row)
A DUSTER, PLEASE
"HELEN HAYES" WIMMER
JOYCE AND MARY STUDY

SANDPOINT
GROCERY & FILLING STATION
Sandpoint Road H-79147
TEXACO GAS & OILS
More Texaco Gas Sold to Tourists Than Any Other Gas in the United States in 1940

Compliments of
YOUR TRUSTEE
WALTER F. HAYES

DAUTZ GREENHOUSE
R.R. 8 Hayden Road
FLOWERS FOR ALL OCCASIONS
Phone H-15169

RANEY'S
STANDARD STATION
AT WAYNEDALE
Gas — Oil — Accessories
Tires — Tubes — Batteries
Phone H-39204

JOHN T. CLAPESATTLE
"CLAPESATTLE'S COMMUNITY SERVICE"
H-5114 2514 Broadway

STINE DRUG
STORE
Southeast Corner, Broadway and Taylor Sts.

THE JANITOR'S SUPPLY CO.
A CLEANING PRODUCT FOR EVERY
CLEANING PROBLEM
615 S. Clinton Street Fort Wayne, Indiana

WAYNEDALE PHARMACY
GUST P. SPRANDEL
Phone H-28679 Waynedale, Indiana

H. A. TILLMAN'S
SUPER SERVICE STATION
Washing — Greasing — Tire — Battery
Service
TEXACO GASOLINE AND MOTOR OILS
Washington at Fulton Phone A-0585

Read "Youth's Passing Show"
Each Saturday in
THE NEWS-SENTINEL

V. W. FEASEL D. C. FEASEL
FEASEL INS. AGENCY
GENERAL INSURANCE
1831 Broadway Fort Wayne, Indiana

INLAND OILS, INC.
FLEET-WING
GASOLINE MOTOR OILS
Every Fleet-Wing Dealer is a Local Independent Merchant

MODEL DRY CLEANING
H-1184 2438 Broadway

SANDPOINT GREENHOUSE
CHARLES HOFFMAN
Bluffton Road Fort Wayne, Indiana

Study Your Clothing and
Footwear Needs
at
LEVY BROS.
MEN'S CLOTHING AND SHOES
824 Barr Street Opposite City Market

BEST WISHES
OF
WAYNEDALE SUPPLY CO.
R.R. 4 Waynedale, Indiana

To the Class of '41:

Taking pictures for the class composite and for the diary edition of the Anlibrum has been a great pleasure.

May you continue to be good and useful citizens wherever you go.

With congratulations
and best wishes,
H. ROSS MASTERSON

H-76266 Waynedale, Indiana

WAYNEDALE
VENETIAN BLIND COMPANY
Manufacturers

CLEANING AND REPAIRING

Compliments of

"VIC" McCOY

TOWER SERVICE
H-70731

Phones A-6480; A-6489

HOMER R. GETTLE
EYESIGHT SPECIALISTS

Calhoun at Berry

ED. ROEHM GARAGE

Bluffton Road Ft. Wayne

Compliments of

KERN'S BICYCLE STORE

1119 Broadway E-1511

BICYCLES, TRICYCLES & SCOOTERS

For a Food Treat Visit
THE HOBBY HOUSE
215 E. Jefferson

OR

20th CENTURY GRILL
132 E. Wayne

Best Wishes

of

ACME COAL CO.

306 E. Fourth St. A-0153

TAYLOR SHOP
S. F. Oliver, Proprietor

DRY CLEANING

WE CALL FOR AND DELIVER

1920 Broadway

WAYNEDALE GARAGE

R. R. No. 4 Waynedale

Compliments

INTERNATIONAL MOTOR TRUCKS
JOHN S. EARLY

A-8411 H-5411

PONTIAC ENGRAVING CO.
Chicago, Illinois
DELANEY PRINTING CO.
Hammond, Indiana
PHOTOGRAPHERS
H. R. MASTERSON
B. H. KEISER